



The Road to High-Quality Early Learning

Lessons From the States

Marjorie Wechsler, David Kirp, Titilayo Tinubu Ali, Madelyn Gardner,
Anna Maier, Hanna Melnick, and Patrick M. Shields

The Road to High-Quality Early Learning

Lessons From the States

**Marjorie Wechsler, David Kirp, Titilayo Tinubu Ali, Madelyn Gardner, Anna Maier,
Hanna Melnick, and Patrick M. Shields**

External Reviewers

This report benefited from the insights and expertise of two external reviewers: Jeffrey Henig, Professor of Political Science and Education, Teachers College, Columbia University; and Arthur Reynolds, Professor of Child Development, University of Minnesota. We thank them for the care and attention they gave the report. Any remaining shortcomings are our own.

Acknowledgments

The authors would like to thank the many people in Michigan, West Virginia, Washington, and North Carolina without whom these case studies would not have been possible. We appreciate the 159 individuals who participated in interviews, those who spent myriad hours providing unpublished extant data, those who helped with scheduling and made our field visits possible, and local program administrators and teachers who opened their preschools and classroom doors for us. We would also like to thank Steven Barnett, Director, National Institute for Early Education Research for his valuable insights throughout the research process.

We also thank the following current and former LPI colleagues for their support, insights, and feedback: Joseph Bishop, Michelle Chin, Linda Darling-Hammond, Sue Dorfman, Roberta Furger, Lisa Gonzales, Roneeta Guha, Lisa Molyneux, Scott Moore, Martens Roc, and Mandy Rodrigues. We appreciate Naomi Spinrad and Penelope Malish for their editing and design contributions.

Funding for the early childhood work of the Learning Policy Institute has been provided by the Sandler Family Foundation and the David and Lucile Packard Foundation. We are grateful for their contributions. This work does not represent the opinions of these or any other supporting organizations.

The appropriate citation for this report is: Wechsler, M., Kirp, D., Tinubu Ali, T., Gardner, M., Maier, A., Melnick, H., & Shields, P. (2016). *The road to high-quality early learning: Lessons from the states*. Palo Alto: Learning Policy Institute.

This work is licensed under the Creative Commons Attribution-NonCommercial 4.0 International License. To view a copy of this license, visit <http://creativecommons.org/licenses/by-nc/4.0/>.



Table of Contents

Executive Summary	vi
Introduction: Pathways to Quality Early Education	1
Four States, Four Strategies: Multiple Roads to Quality.....	3
How the Research Was Conducted	6
The Structure of the Case Studies.....	6
Michigan: Quality From the Start	7
State-Funded Preschool in a Nutshell	8
Politics of Early Education.....	16
Program Administration and Management.....	24
Getting to Quality	28
Next Steps for Michigan.....	35
Key Takeaways	40
West Virginia: Pre-K for All	42
State-Funded Preschool in a Nutshell	43
Politics of Early Education.....	49
Program Administration and Management.....	54
Getting to Quality	63
Next Steps for West Virginia	72
Key Takeaways	75
Washington State: Pre-K and Child Care for the Whole Child	76
State-Funded Early Education in a Nutshell	77
Politics of Early Education.....	84
Program Administration and Management.....	91
Getting to Quality	96
Next Steps for Washington.....	107
Key Takeaways	110
North Carolina: Birth-to-Age-3 Leads the Way	112
State-Funded Early Education in a Nutshell	114
Politics of Early Education.....	122
Program Administration and Management.....	127
Getting to Quality	134
Next Steps for North Carolina	144
Key Takeaways	148

Lessons From the States	151
1. Prioritize Quality and Continuous Improvement.....	152
2. Invest in Training and Coaching.....	153
3. Coordinate the Administration of Birth-Through-Grade-3 Programs	154
4. Strategically Combine Multiple Funding Sources to Increase Access and Improve Quality	155
5. Create Broad-Based Coalitions and Support	156
Conclusion: Realizing the Potential of Early Education.....	157
Appendix: Methodology	158
Sampling Strategy	158
Data Collection and Analysis	159
Report Drafting	161
Endnotes	166
About the Authors	186

Figures and Tables

Figures

Figure 2.1: Michigan’s Pre-K Program Has Continued to Grow	10
Figure 2.2: The Number of Children Attending Full-Day Programs Has Sharply Increased from 2011–15.....	12
Figure 2.3: Michigan Pre-K Funding Has Steadily Risen.....	13
Figure 2.4: While Overall Funding for Michigan Pre-K Has Increased, Per-Slot Funding Shows a Decline When Adjusted for Inflation	14
Figure 3.1: Enrollment in West Virginia Pre-K Has Risen Over Time	45
Figure 3.2: Most West Virginia Pre-K Programs Are Full-Day	46
Figure 3.3: Average State Per-Pupil Funding for West Virginia Pre-K Has Remained Relatively Stable Over Time	47
Figure 3.4: State Spending on West Virginia Pre-K Has Risen with Enrollment	48
Figure 3.5: State-Level Governance for West Virginia Pre-K Is Highly Collaborative	55
Figure 3.6: County Collaborative Teams Oversee Implementation at the Local Level	57
Figure 4.1: Washington’s Preschool Enrollment Has Grown Over Time.....	79
Figure 4.2: Most Children in Washington’s Pre-K Attend Part-Day Programs.....	80
Figure 4.3: Washington Spends Over \$7,000 per Pupil for Part-Day Pre-K	80
Figure 4.4: Washington’s Average Per-Pupil Funding Has Increased Over Time	81
Figure 4.5: Washington’s State Preschool Funding Has Recently Increased	82

Figure 5.1: The Number of NC Pre-K Slots Has Declined in Recent Years.....	116
Figure 5.2: Only a Fraction of 4-Year-Olds Receive State-Funded Preschool in North Carolina	117
Figure 5.3: Smart Start Funding Has Declined in Recent Years.....	118
Figure 5.4: NC Pre-K Funding Has Declined in Recent Years	119
Figure 5.5: State Spending Per NC Pre-K Slot Has Remained Relatively Stable for the Last Decade	120
Figure 5.6: Multiple Agencies Administer Early Childhood Services in North Carolina	128
Figure 5.7: The Quality of North Carolina’s Child Care Programs Keeps Getting Better	139
Figure 5.8: More North Carolina Children from Birth to Age 5 Are Enrolled in Highly Rated Child Care Programs.....	140

Tables

Table 1.1: Case Study States Vary in Size and Demographics	4
Table 2.1: Key Facts About Michigan’s Great Start Readiness Program	9
Table 2.2: What a Michigan Great Start Readiness Program/Head Start Blended Program Looks Like	11
Table 2.3: Michigan’s Great Start Readiness Program Is Funded by a Variety of State, Federal, and Local Sources	15
Table 2.4: Great Start to Quality Star Ratings as of October 2015	36
Table 3.1: Key Facts About West Virginia Pre-K	44
Table 3.2: West Virginia Pre-K Is Funded Primarily by State and Federal Sources.....	49
Table 4.1: Key Facts About Washington’s Early Childhood Education and Assistance Program ..	78
Table 4.2: Washington’s Pre-K Is Funded by a Variety of State, Federal, and Local Sources.....	83
Table 4.3: Washington’s QRIS Differs for Pre-K and Child Care	100
Table 4.4: Higher Rated Programs Receive Larger Subsidies and Grants in Washington	101
Table 5.1: Key Facts About North Carolina Pre-Kindergarten	115
Table 5.2: NC Pre-K Is Funded by a Variety of State, Federal, and Local Sources	121
Table 5.3: NC Pre-K and Five-Star Child Care Program Standards	141
Table A1: Interview Topics by Interviewee Role	160
Table A2: Interviewees by Role and State	162

Executive Summary



Executive Summary

Early education has emerged as a critical issue for state policymakers, who during the 2015–16 fiscal year alone invested nearly \$7 billion in programs for our country’s youngest learners.¹ Support for preschool is broad and diverse, present in large and small states, in those densely and sparsely populated, and in states led by both Republicans and Democrats. Although there is considerable research on the elements of high-quality preschool and its many benefits,² there is little information available to policymakers about how to convert their visions of good early education into on-the-ground reality.

This report fills that gap by describing and analyzing how four states—Michigan, West Virginia, Washington, and North Carolina—have built high-quality early education systems. It is based on reviews of policy documents, studies, and data in each state, as well as observations of programs and interviews with 159 individuals, including policymakers, program administrators, providers, teachers, parents, advocates, and researchers. These states exemplify an array of promising practices that are designed to meet a state’s needs and to satisfy its priorities.

Despite their differences, these states share a common commitment to advancing foundational elements of a quality preschool education. To make engaging, age-appropriate programs a reality, each of the states relies on common overarching strategies: establishing standards for quality and systems that incentivize improvement; investing in knowledgeable and skilled educators; coordinating and aligning early education programs; seeking sufficient funding sources and mechanisms; and building broad-based support.

Michigan

The Great Start Readiness Program (GSRP) is Michigan’s state-funded preschool program for 4-year-old children. The program is targeted to preschoolers with a maximum family income of 250% of the federal poverty level, and children are prioritized for enrollment based on income and other risk factors. A maximum of 10% of enrolled GSRP children may be from families with incomes above 250% of the federal poverty level who pay tuition on a sliding scale. The program has grown to serve 38,213 students,³ reaching 51% of the eligible 4-year-old population. Eighty percent of all participating children attend full-day programs.⁴ A longitudinal evaluation of GSRP, conducted by HighScope Educational Research Foundation, found that children who attended GSRP had better kindergarten readiness,⁵ fewer grade repetitions, better reading and math proficiency,⁶ and better on-time graduation rates than students who did not attend GSRP.⁷

Michigan centralized the administration of early childhood programs in the Office of Great Start, housed in Michigan’s Department of Education. Intermediate school districts—regional government agencies generally organized around county lines—administer GSRP at the local level, increasing the state’s capacity for program monitoring and for delivering support tailored to individual districts’ needs. The state fosters program quality through clear, integrated standards and expectations for learning, measured by a quality rating system that integrates classroom-based support for continuous improvement. The state measures progress toward these standards through its Great Start to Quality rating system. On-site coaching, provided to every teaching team by experienced and qualified consultants, addresses identified weaknesses. This integrated and cohesive approach increases the quality of GSRP classrooms statewide and fosters continuous improvement.

West Virginia

West Virginia Pre-K (WV Pre-K) is a voluntary, universal pre-k program for 4-year-olds and 3-year-olds with identified special needs. In 2014–15, WV Pre-K enrolled 15,472 children,⁸ including an estimated 75% of its 4-year-olds.⁹ Researchers found that a year of WV Pre-K produced substantial gains in print awareness at kindergarten entry.¹⁰ Further, WV Pre-K meets all 10 of the National Institute for Early Education Research’s quality standards.

The West Virginia legislature set realistic timelines for the rollout and expansion of WV Pre-K, allowing 10 years in which to achieve full implementation. Further, integrating WV Pre-K into the k-12 school aid funding formula has provided a relatively stable source of funding to support universal access for 4-year olds and has helped to firmly root the pre-k program within the state’s broader educational landscape. At the state level, an interagency team with representatives from early learning, preschool special needs, child care, and Head Start supports pre-k implementation. This structure is mirrored at the county level, where similar teams manage local implementation. County-level teams create improvement plans based on an assessment of local needs and priorities, and target resources to support program improvement. Counties also are responsible for providing professional development for pre-k teachers based on local data. The state retains an important role in quality improvement by developing and managing the policies that guide local implementation. State agencies also offer extensive resources and technical assistance. In 2016–17, the state will offer expanded instructional time in WV Pre-K classrooms.

Washington

Washington’s state-funded preschool program, the Early Childhood Education and Assistance Program, serves more than 10,000 of the state’s most vulnerable children. The program, modeled on Head Start, provides extensive wraparound services. The program is relatively small and highly targeted, serving 3- and 4-year-old students whose families earn no more than 110% of the federal poverty level. An evaluation by the Washington Institute for Public Policy showed that the state’s preschool students made impressive test score gains in both reading and math, gains that persisted through 5th grade.¹¹

The program’s stability, despite a price tag of about \$7,000 per child, is partly attributable to a bipartisan, united coalition comprised of governors, legislators, and grassroots and grassroots advocates that has kept lawmakers’ attention on early learning. Administratively, Washington has worked toward a more unified vision of quality early learning by streamlining its bureaucracy in the cabinet-level Department of Early Learning. Washington has also cultivated relationships among agencies that work on children’s issues by creating a state-level Early Learning Partnership. In addition, a public-private partnership, Thrive Washington, has coordinated business, philanthropic, and government leaders who fund and administer early learning initiatives.

Starting in 2017, state preschool and subsidized child care providers will be assessed using the state’s new quality rating and improvement system. The new system is accompanied by quality improvement grants for providers, tuition for staff’s ongoing education, and on-site coaching. Lawmakers hope that by investing in coaching, the state can help close the quality gap between child care and pre-school. To build alignment between preschool and k-12, the state recently developed a kindergarten readiness assessment that will be administered in both kindergarten and pre-k.

North Carolina

North Carolina developed Smart Start, a public-private partnership, in 1993 to assess community needs and coordinate early education services. As a result, in 2001 when the state introduced public preschool—then known as More at Four and later renamed NC Pre-K—the program was smoothly integrated with existing early childhood services. The targeted preschool program serves around 30,000 4-year-olds each year from families whose income is 75% or less of state median income. All children participate in full-day programs. Research conducted by the University of North Carolina at Chapel Hill’s Frank Porter Graham Child Development Institute found that Smart Start-funded activities were positively related to classroom quality, and that quality was positively related to children’s outcomes.¹² Research also has found that NC Pre-K participants made greater gains than would be expected for normal developmental growth, with particular benefits for dual language learners and low-income students.^{13,14} NC Pre-K meets all 10 of the National Institute for Early Education Research’s quality standards.

North Carolina integrates its child care licensing and quality rating and improvement systems. Child care providers must maintain a three-star license (out of five stars) to continue receiving state subsidies, and NC Pre-K providers must maintain a four- or five-star license. In return, the state offers financial incentives and technical assistance for program improvement activities, including greater child care subsidy reimbursements for better rated providers. North Carolina also has invested in early childhood workforce education by offering T.E.A.C.H. and WAGE\$, which offer higher education scholarships and wage subsidies to early care and education professionals, respectively. All teachers receive three years of coaching support and evaluation before earning a fully qualified credential. North Carolina continues to improve its early childhood programs by updating its quality rating and improvement system, strengthening alignment of NC Pre-K with the k-12 system, and increasing child care subsidy funding.

Lessons From the States

Although there is no single roadmap to excellence, the experiences of these states provide important insights into how best to leverage resources and develop the policies and practices to improve and expand early learning opportunities. These insights are as follows:

1. Prioritize Quality and Continuous Improvement

Recognizing the critical role of program quality in achieving positive child outcomes, each of the states has invested in strategies to improve their early education programs. Key lessons include:

- Define and use state quality standards that incorporate assessments of adult-child interactions, as well as structural factors, such as adult-child ratios and facility requirements.
- Develop quality rating and improvement systems to support continuous improvement, reinforce quality standards, and provide a basis for program accountability.
- Link funding to ratings as a tool for promoting quality.
- Develop a strong local infrastructure to meet the needs of diverse communities.

2. Invest in Training and Coaching

These four states place heavy emphasis on boosting the quality of preschool teachers, focusing both on their credentials and their interactions with students. Key lessons include:

- Invest in strengthening teacher quality by providing specialized training.
- Make training programs accessible to providers.
- Encourage teacher advancement and retention through scholarships and salary supplements.
- Provide coaching to improve program quality.

3. Coordinate the Administration of Birth-Through-Grade-3 Programs

Pre-k historically has been kept entirely separate from k-12, but these four states are seeking to create a seamless educational experience for youngsters, aligning what is taught and how it is taught from preschool through elementary school. Key lessons include:

- House all children’s services under one umbrella or create a children’s cabinet department that works across agencies.
- Improve coordination across programs and systems by sharing data and aligning curriculum and assessments.

4. Strategically Combine Multiple Funding Sources to Increase Access and Improve Quality

Adequate resources are essential to assuring high-quality early education. While these four states depend primarily on state dollars as the main revenue source for early education, they also take advantage of federal and local funding. Key lessons include:

- Fund early education programs with dedicated state dollars combined, or braided, with funding from Head Start and other federal programs (e.g., Temporary Assistance for Needy Families (TANF), Early Head Start) to make the most efficient use of available resources and to expand access and quality.
- Leverage short-term funds and public-private partnerships.

5. Create Broad-Based Coalitions and Support

Launching a high-quality early education initiative—or building a bigger and better program—is hard work. These four states rely on broad-based support to support their efforts. Key lessons include:

- Bring together advocates, politicians, philanthropists, practitioners, and business leaders to work closely with policymakers at promoting high-quality, accessible early education.
- Offer parents a choice of providers.
- Cultivate champions.

Conclusion

These states, committed to public early education, are striving to make preschool better, understanding that quality is essential to realize preschool’s potential. Delivering top-quality early education is a complex undertaking and none of these states is ready to declare, “Mission accomplished!” It will take time and effort—as well as public investment—before the goal of delivering seamless, high-quality support for young children can be fully realized. But these four states are heading in that direction, and their experiences and lessons provide valuable guideposts for policymakers nationwide who are committed to providing high-quality preschool for all.

Introduction: Pathways to Quality Early Education



Introduction: Pathways to Quality Early Education

An extensive body of evidence has shown the cognitive and noncognitive benefits of early education. There is broad agreement among researchers across a wide range of disciplines—program evaluators, neuroscientists, geneticists, and economists—that early education can give children a powerful start on the path that leads to college and career.¹ Well-designed and well-implemented programs can foster meaningful gains in school readiness, as well as long-term benefits, such as lower rates of special education placement, reduced retention, and higher graduation rates.² What is more, good early education narrows achievement gaps, because low-income children, minority children, and English language learners gain the most from the experience.³

What is important is not the mere fact that young children are out of the house and in an educational setting. Quality is the key: If the potential of early education is to be realized, the program has to be of high quality. In a recent report, *The Building Blocks of High-Quality Early Childhood Education Programs*, the Learning Policy Institute summarizes the research on programs with exemplary results and specifies the key elements of quality.

These are the building blocks of quality:

- Using early learning standards and curricula that address noncognitive as well as cognitive dimensions of children’s experiences and that are developmentally appropriate and thoughtfully implemented.
- Assessing the whole child, taking into account social-emotional, physical, and academic progress, and making effective use of those assessments in the classroom.
- Preparing teachers to engage fully with their students and to design classroom settings that will pique children’s natural desire to learn.
- Supporting teachers throughout their careers with on-point coaching and mentoring.
- Paying attention to the varying needs of children, including English language learners and youngsters with special needs.
- Engaging families as allies in the learning process.
- Providing sufficient time for real learning to occur.
- Keeping class sizes small and maintaining low student-teacher ratios.
- Using program-level assessments that measure both structural factors and teacher-student interactions.
- Designing and implementing a quality rating and improvement system that is used to encourage improvement and hold programs accountable.⁴

Much is known about what constitutes good preschool as well as about its many benefits. But there is much less information available to policymakers interested in implementing a quality program—to convert their vision of good early education into on-the-ground reality. How do policymakers and advocates build, and sustain, the political will required to ensure that adequate public dollars will be invested in early education? What is the most efficient way to pay for these programs? What is the best approach to coordinating programs for young children? What can be done to ensure that programs are good enough to make a difference in children’s lives?

These questions need answers because of the ever-growing interest in early education, especially at the state level. Early education has become a policy imperative nationwide. During the 2015 legislative session, 39 states acted to support or improve early education, passing 124 laws that focus on such issues as expanding access, strengthening the workforce, and streamlining administration.⁵ In addition, more state dollars are being spent on early education. In 2015–16, the District of Columbia and 45 states—large and small, densely and sparsely populated, Republican- and Democratic-led—invested nearly \$7 billion in state preschool, a 12% increase from the year before. Thirty-two states, as well as DC, boosted their investments from the previous year.⁶

Federal funding has also increased substantially. In the past four years, the U.S. Department of Education has awarded nearly \$1 billion in Race to the Top Early Learning Challenge grants for states, grants that are aimed at expanding access and improving quality.⁷ An additional \$226 million was spent in 2014 for the first year of the Preschool Development Grant program, allowing states to devise new or enhance current offerings.⁸ That year, funding for Head Start and Early Head Start increased by 15% from the previous year, to \$8.6 billion,⁹ and funding for the Child Care Development Fund, which underwrites state-administered child care, was \$5.4 billion.¹⁰

Given these investments in early education, how can states make good early education a reality?

Four States, Four Strategies: Multiple Roads to Quality

This report shines a light on effective state strategies for building strong early education programs. It focuses on four very different states—Michigan, West Virginia, Washington, and North Carolina—each of which has adopted a distinctive approach to expanding and strengthening early education. Though the report incorporates a discussion of programs for infants and toddlers, it emphasizes pre-kindergarten for 3- and, especially, 4-year-olds.

In selecting the states we considered the following criteria:

1. **Quality.** Each state meets at least eight of the 10 quality benchmarks of the National Institute for Early Education Research, and each has been the subject of at least one reasonably rigorous study that found positive outcomes for children.
2. **Scale.** Each state has been able to expand its early learning programs without sacrificing quality.
3. **Diversity.** These states vary in geography, demographics, and political context.

While each of the states has made great progress, none of them are done building their early education systems. Each state continues to confront challenges in expanding access and delivering consistently good early education.

Table 1.1
Case Study States Vary in Size and Demographicsⁱ

	Michigan	North Carolina	Washington	West Virginia
Number of 3- and 4-year-olds	231,000	246,500	179,000	41,000
Program scope	Targeted	Targeted	Targeted	Universal
Percent of 4-year-olds in state pre-k, Head Start, or special education ⁱⁱ	41% ⁱⁱⁱ	32% ^{iv}	17% ^v	75% ^{vi}
Children in poverty ^{vii}	26%	27%	19%	28%
English language learners ^{viii}	10%	15%	22%	2%
Race/ethnicity				
White	66%	51%	56%	89%
Black	17%	23%	4%	4%
Hispanic	8%	17%	22%	2%
Asian	3%	3%	7%	1%
Other	6%	6%	11%	4%

ⁱ Unless noted otherwise, data are from the Annie E. Casey Foundation Kids Count Data Center, 2014 data set. Retrieved from <http://www.datacenter.kidscount.org/data>.

ⁱⁱ These numbers represent, to the best of our knowledge, the number of unduplicated students in state- and federally funded preschool and Head Start. Due to extensive blending and braiding of programs at the local level in all states, there may be some double counting of students.

ⁱⁱⁱ Preschool enrollment data from Michigan’s Center for Educational Performance and Information. *Early childhood count, all ISDs, GSRP /Head Start Blend and GSRP, all ISDs (2014-15)*. Retrieved from <https://www.mischooldata.org/EarlyChildhood/EarlyChildhoodCount.aspx#>; Head Start and special education data from Barnett, S. W., Friedman-Krauss, A. H., Gomez, R., Horowitz, M., Weisenfeld, G., Brown, K. C., & Squires, J. H. (2016). *The state of preschool 2015*. New Brunswick, NJ: National Institute for Early Education Research.

^{iv} Includes preschool slots funded by Title I. Preschool enrollment and unduplicated Head Start data from unpublished data from the North Carolina Department of Health and Human Services, Division of Child Development and Early Education (personal communication, February 25, 2016); Special education data from Barnett et al. (2016). Title I data from Pruette, J. (2016, February 25). *North Carolina early education system: Sustaining impact*. Retrieved from <http://www.ncleg.net/documents/sites/committees/JLOCHHS/HHS%20Subcommittees%20by%20Interim/2015-16%20HHS%20Subcommittees/Early%20Ed%20and%20Family%20Support%20Subcommittee/2%20-%20February%2025,%202016/Handouts%20and%20Presentations/Pruette%20-%20NC%20Early%20Ed%20System.pdf>.

^v Preschool enrollment data for 4-year-olds from Washington Department of Early Learning. (n.d.). *ECEAP outcomes 2014-15*. Retrieved from http://www.del.wa.gov/publications/eceap/docs/ECEAP_Outcomes_2014-15.pdf; Head Start data from Office of Head Start (2015). *Program information report (PIR): Enrollment statistics report – 2015 – state level*. Washington, DC: Administration for Children and Families. Special education data from Barnett et al. (2016).

^{vi} Data for 2013-14, since 2014-15 data unavailable. Participation rate represents the proportion of kindergarteners enrolled in West Virginia Pre-K the previous school year and includes special education students and Head Start participants who are served in blended state pre-k/Head Start settings. Children enrolled in Head Start classrooms that do not partner with West Virginia Pre-K are not included. Office of Early Learning, West Virginia Department of Education (n.d.). *Overview of West Virginia Universal Pre-K: WVBE Policy 2525—West Virginia’s universal access to a quality early education system, 2014–15*. Retrieved from <https://wvde.state.wv.us/oel/docs/wv-prek-overview.pdf>.

^{vii} Represents the percentage of children ages 0-5 with a family income below the federal poverty line.

^{viii} Represents the percentage of children ages 0-5 who speak a language other than English at home.

These states exemplify an array of promising practices. A key message of the report is that there is no one way to achieve quality early learning—a variety of strategies, each designed to meet a state’s needs and satisfy its priorities, has had positive results. These states’ experiences should prove useful to policymakers elsewhere, as they tackle the challenges of putting good early education in place statewide.

In brief:

- Michigan has maintained bipartisan support for the expansion of high-quality pre-kindergarten that is targeted for poor children. It has restructured program administration to facilitate coordination across the early care and education system and made program improvement strategies routine.
- West Virginia has, over the course of a decade and with backing from both parties, made preschool available to all 4-year-olds, paying for the program with general school aid dollars. It offers communities considerable autonomy in program design and evaluation, and requires collaboration across private providers, schools, and Head Start.
- Washington has concentrated on the state’s most vulnerable children, adopting the Head Start model of providing them with extensive wraparound services by enlisting doctors, nurses, and social workers who provide health care and social services. The pre-k program has grown gradually. Recent legislation, supported by both parties, expands access to good early learning—it blurs the difference between home-based child care and the highly rated preschool program, relying on intensive coaching and rigorous quality standards to bolster child care.
- North Carolina’s early education efforts initially focused on infants and toddlers, later adding pre-kindergarten. Now it offers a “one-stop shop” at the local level, offering an array of birth-to-5 services for families. The state pioneered the development of a quality rating system and supports teachers to build their skills through training and salary supplements.

Despite their differences, these states share a common commitment to advancing foundational elements of a quality preschool education. They have worked hard to make sure that children have supportive interactions with their teachers that stimulate learning. They mandate curricula grounded in sound principles of child development, such as the use of play-based instruction and opportunities for hands-on learning. They stress the importance of children’s social-emotional, physical, and academic development. And they use assessments that reveal how children are learning as well as what they know, favoring unobtrusive observation-based instruments over paper-and-pencil tests.

How the Research Was Conducted

The case studies examine each of these four states' early education programs, emphasizing how the programs have been designed, implemented, and funded. We look at how each state addressed the challenges that they all encountered in implementing high-quality programs, such as fostering coordination and collaboration among state agencies, developing and deploying quality metrics, and combining funds from multiple sources.

We conducted in-depth interviews (between 30 and 46 in each state) with stakeholders at both the state and local levels, including legislators, governors and their staffs, state program administrators, researchers, local program administrators, teachers, parents, early education advocates, business leaders, philanthropists, and journalists. In each state case study, we have incorporated differing perspectives, including the views of those who, at least initially, did not support the states' early education efforts.

We also reviewed program manuals, early learning standards, quality rating and improvement systems, evaluations, news accounts, advocacy materials, and administrative reports.¹¹

The Structure of the Case Studies

Each of the four case studies specifies the character of political leadership and the range of support in launching and sustaining the program; the design of the program at both the state and local levels; the reach of the program, whether to a targeted class of children or to all youngsters; the funding streams that sustain the program, including the braiding of state and federal dollars; program administration; the utilization of a quality rating and improvement system to improve preschools, as well as to hold them accountable for child outcomes; the importance of state-specific evaluations in the expansion and improvement of the program; the links between pre-k and early primary school years, as well as infant and toddler programs; next steps each state plans to take in program improvement; and key takeaways.

After the case studies, we identify themes that cut across the state's experiences, offering recommendations for policymakers nationwide.

The purpose of this report is to offer policymakers who are interested in advancing early education in their state an opportunity to learn from existing programs that demonstrate successful outcomes. The goal is not to provide a roadmap or a single model for states to follow, but rather to provide examples that have worked in a variety of contexts. There is no need to reinvent the wheel. Lessons from these states should prove useful to policymakers who are rethinking what their states offer their youngest citizens.

Michigan: Quality From the Start



Michigan: Quality From the Start

High-quality preschool is not a new concept for Michigan. The state is home to the Perry Preschool Project, one of the most well-known preschool programs in the country because of its proven long-term effects, and Michigan citizens and policymakers are aware of the potential benefits of a sound early education. Michigan is also home to the HighScope Educational Research Foundation, whose research, curricula, assessments, and training provide the knowledge and tools for quality early education programs not just in Michigan, but nationwide. Additionally, Michigan boasts philanthropic foundations such as the Kellogg Foundation, the Frey Foundation, the C.S. Mott Foundation, the Skillman Foundation, the McGregor Fund, and the Colina Foundation, whose core missions include the improvement of early childhood education.

Michigan first funded preschool for at-risk 4-year-olds in 1985 with a small \$1 million pilot project. Since then, the state has continued its investment in this young population, improving program quality, increasing funding, and expanding access. As the program has grown to serve 38,213 students,¹ reaching 51% of the eligible 4-year-old population,² studies have confirmed that participating students have better kindergarten readiness,³ fewer grade repetitions,⁴ better reading and math proficiency,⁵ and higher high school graduation rates.⁶

A case of unlikely messengers, uncommon collaboration, and grit, Michigan offers important lessons on how to

- build and sustain a bipartisan early childhood coalition that weathers political shifts;
- thoughtfully restructure bureaucracies to facilitate collaboration and coordination across the early care and learning system;
- entrust program oversight and assistance to regional entities that have the capacity to support continuous improvement; and
- envision, embed, and engage local actors in maintaining quality preschool by setting clear state standards, monitoring processes that inform implementation at every level of the system, and providing supports to foster program improvement.

Despite its successes, Michigan's continuing progress remains fragile. Local providers' capacity to deliver the program varies considerably, and the budget appropriation process generates uncertainties, as do broader workforce and labor-market pressures.

This case study begins with an overview of Michigan's state-funded preschool program. It then proceeds to explore four dimensions of the Michigan story: political context, program administration and management, program quality, and next steps for the state. It concludes with key takeaways about Michigan's successes and challenges in implementing high-quality preschool.

State-Funded Preschool in a Nutshell

The Great Start Readiness Program (GSRP), initially called the Michigan School Readiness Program, is Michigan's state-funded preschool program for 4-year-old children who have factors that place them at risk of educational failure (see Table 2.1). In fiscal year 1986, the Department of Education Appropriation Act designated \$1 million to identify appropriate program models for the operation of preschool pilot projects. Fifty-three projects were funded, providing 694 part-day slots for 4-year-old children at risk of educational failure.

Table 2.1
Key Facts About Michigan’s Great Start Readiness Program

Element	
Number of children served	38,213 children in 2014–15 ⁱ
Age	4-year-old children
Eligibility	Targeted for children in greatest need: <ul style="list-style-type: none"> • Family income below 250% of the federal poverty level (\$60,750 for a family of four)ⁱⁱ • Families at or below 100% of the federal poverty level (\$24,300 for a family of four) are referred to Head Start and may choose between the two programs.ⁱⁱⁱ • When space is limited, children are prioritized locally based on risk factors. • A maximum of 10% of children may be from families above 250% of the federal poverty line who pay tuition on a sliding scale based on family income.
Length of program day	Determined locally: <ul style="list-style-type: none"> • Full-day (80% of children) • Part-day (20% of children)
Maximum class size	18
Teacher-child ratio	1:8 or better
Administration	<ul style="list-style-type: none"> • Department of Education, Office of Great Start administers at the state level • Intermediate school districts administer at the regional level
Setting	Programs are provided in a variety of settings: <ul style="list-style-type: none"> • Community-based organizations (must be awarded at least 30% of preschool slots) • Intermediate school districts • School districts • Charter schools • Private providers • Public agencies
Curriculum	Programs required to use a research-validated curriculum, including: <ul style="list-style-type: none"> • HighScope’s Early Childhood Curriculum (used by 36% of providers) • Creative Curriculum (used by 60% of providers) • 4% of providers combine other approaches with Creative Curriculum^{iv}
Minimum teacher qualifications	Lead teachers must have: <ul style="list-style-type: none"> • Valid Michigan teaching certificate with an Early Childhood Education, or Early Childhood-General and Special Education endorsement; or • B.A. in early childhood education or child development with a specialization in preschool teaching Assistant teachers must have: <ul style="list-style-type: none"> • A.A. in early childhood education or child development or the equivalent; or • Child Development Associate credential; or • Existing approval of 120 clock hours as a Child Development Associate credential equivalency^v
Coaching for teachers	Early Childhood Specialists—experts with an M.A. and five or more years of relevant experience—conduct classroom visits on at least a monthly basis to support and mentor teaching teams.
Wraparound services	Children receive a variety of wraparound services, including developmental, hearing, and vision screenings.
Family engagement	<ul style="list-style-type: none"> • Program providers make a minimum of four family contacts per year, preferably two home visits and two parent-teacher conferences. • Each intermediate school district has parents participating in the regional Great Start Collaborative Parent Coalition, a network of key community advocates for early childhood. • Parents act as liaisons to local preschool advisory committees, which meet at least twice each program year.

ⁱ Michigan’s Center for Educational Performance and Information. (2016). *Early childhood count, all ISDs, GSRP/Head Start blend and GSRP, all ISDs (2014-15)* [Data file]. Available from <https://www.mischooldata.org/EarlyChildhood/EarlyChildhoodCount.aspx>.

ⁱⁱ U.S. Department of Health and Human Services. (2016, January 25). *Poverty guidelines*. Retrieved on May 23, 2016, from <https://aspe.hhs.gov/poverty-guidelines>.

ⁱⁱⁱ U.S. Department of Health and Human Services. (2016, January 25); State of Michigan. (2015, January 28). *Great Start Readiness Program income eligibility guidelines for Fiscal Year 2015–16*. Retrieved from https://www.michigan.gov/documents/mde/GSRP_Income_Eligibility_Guidelines_012815_480025_7.pdf.

^{iv} Personal communication with Richard Lower, Director, Office of Preschool and Out-of-School Time Learning, Office of Great Start (2016, April 13).

^v This provision no longer exists; all teachers who received approval prior to 2011 are grandfathered.

Source: Michigan Department of Education. (2015, August 31). *GSRP implementation manual*. Retrieved from http://www.michigan.gov/mde/0,4615,7-140-63533_50451-217313--,00.html.

The pilot program was made permanent in fiscal year 1987 when Section 36 of the State School Aid Act and the Department of Education Appropriation Act provided \$2.3 million in funding for early childhood programs, with programs beginning operation in September 1988.⁷

The state’s preschool program continued to grow. In 2013–14, GSRP funded 48,075 part-day slots,⁸ which served 31,952 4-year-old children.⁹ In 2014–15, GSRP funded 63,248 part-day slots,¹⁰ which served 38,213 4-year-old children (see Figure 2.1).¹¹ Children who attend full-day programs use two part-day slots.

Figure 2.1
Michigan’s Pre-K Program Has Continued to Grow

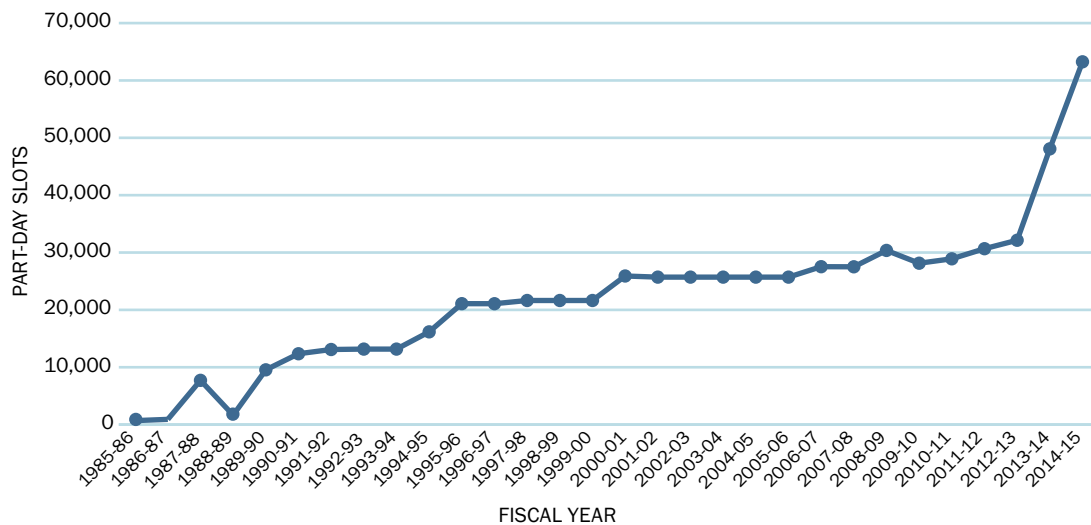

Note: This graph represents the number of part-day slots, not the number of children enrolled. Children who attend full-day programs use two part-day slots.

Source: Michigan Department of Education. (2015, May 28). History of funding. Retrieved from https://www.michigan.gov/documents/mde/GSRP_Funding_History_2015_490520_7.pdf.

At the local level, 57 intermediate school districts are the grantees for GSRP and are responsible for program administration.¹² Intermediate school districts are government agencies generally organized along county lines, although some intermediate school districts cover more than one county.

As outlined in the GSRP Implementation Manual:

[Intermediate school district] administrative policies and procedures document approaches to overarching aspects of the grant, such as community needs assessment, choosing and supporting subrecipients, slot distribution, community partnerships, recruitment, parent engagement, communication, record-keeping, staff credentialing, and program and fiscal evaluation. Administrative policies and procedures must also address systematic oversight of subrecipient practices.¹³

Intermediate school districts may operate the preschool programs directly, choose eligible subrecipients to operate the program, or take a hybrid approach. Subrecipients may be school districts, public school academies (i.e., charter schools), public or private agencies, and nonprofit or for-profit entities. At least 30% of an intermediate school district’s allocated slots must be awarded to

community-based organizations—public, private for-profit, or nonprofit providers, such as Head Start agencies, community colleges, universities, day care centers, YMCAs, and faith-based organizations.¹⁴

Most Children Participate in Full-Day Programs

Michigan’s state preschool programs are either part-day or full-day. Part-day preschool programs provide a minimum of three hours of teacher-child contact time per day, for at least four days per week, for a minimum of 30 program weeks. Full-day programs operate for at least the same length of day as the local school district’s or public school academy’s (i.e., charter school’s) 1st-grade program for a minimum of 30 weeks. Since the state allocates GSRP funds based on part-day slots, under the full-day option grantees use two part-day slots for each enrolled child.

A full-day program may be a GSRP-only program or a GSRP/Head Start blend program (see Table 2.2). An intermediate school district or its subrecipient partners with Head Start to create a “blend” within a classroom: A part-day GSRP slot and a part-day Head Start slot are blended to create a full-day slot for one child. All Head Start and GSRP policies and regulations must be applied to the blended slots, with the highest standard from either program given precedence.¹⁵ For example, Head Start grantees must provide for developmental, hearing, and vision screenings of all Head Start children within 45 days of the child’s entry into the program. This requirement goes beyond that of the GSRP requirement for developmental screenings; therefore, any children in a GSRP/Head Start blended program would also receive hearing and vision screenings, since this is the highest standard.

Table 2.2
What a Michigan Great Start Readiness Program/Head Start Blended Program Looks Like

Blending defined	A GSRP/Head Start blended program combines a part-day GSRP slot with a part-day Head Start slot to create a full-day slot for one child.
Funding	Same per-slot amount as GSRP-only programs (\$3,625 per child per part-day slot). GSRP/Head Start blends require two slots.
Length of program day	Blended programs must operate for at least the same number of hours a day as the local school district’s or public school academy’s 1st-grade program and must implement a full-day routine.
Length of program year	Must meet Head Start requirements. Programs that operate for four days per week must provide at least 128 days per year of planned class operations. Programs that operate for five days per week must provide at least 160 days per year of planned class operations.
Other requirements	All Head Start and GSRP policies and regulations must be applied to the blended slots, with the highest standard from either program given precedence.

Source: Michigan Department of Education. (n.d.). GSRP/Head Start blend: Meeting the standards. Retrieved from http://www.michigan.gov/documents/mde/GSRP_Head_Start_Blend._Meeting_the_Standards._July_2014_467921_7.pdf.

GSRP’s strategy of blending GSRP and Head Start slots allowed the state to increase the number of children enrolled in full-day programs. In the 2011–12 school year, 67% of children attended part-day programs and 33% of children attended full-day programs.¹⁶ In the two years of expansion, the proportion of children in full-day programs grew to 67% in 2013 and 80% in 2014 (see Figure 2.2).¹⁷

Figure 2.2

The Number of Children Attending Full-Day Michigan Pre-K Programs Has Sharply Increased from 2011–2015

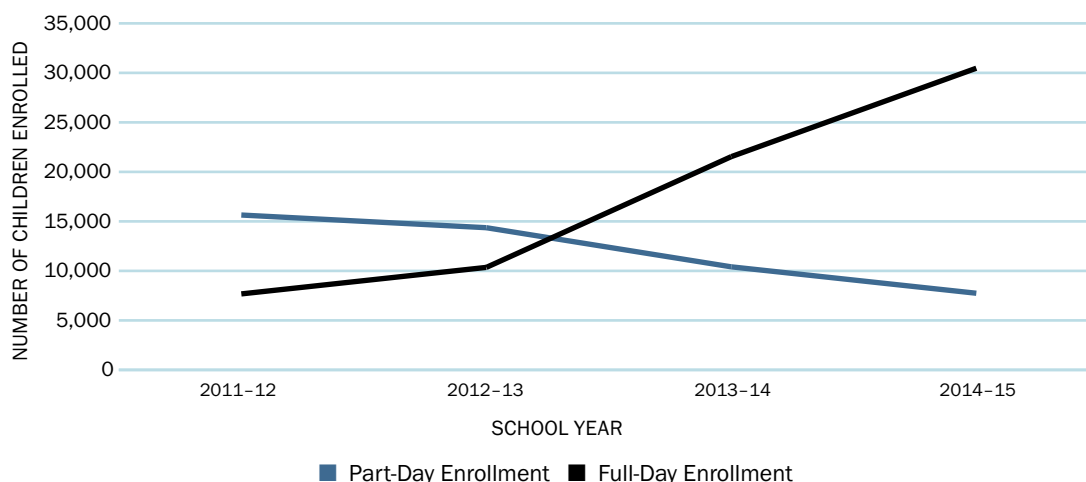

Source: Michigan’s Center for Educational Performance and Information. Early childhood count, all ISDs, GSRP/Head Start blend and GSRP, delivery schedule, trend (2011–15). Available from <https://www.mischooldata.org/EarlyChildhood/EarlyChildhoodCount.aspx>.

Eligibility Is Based on Poverty and Other Risk Factors

The state designed GSRP to target Michigan’s most vulnerable 4-year-olds. Household income for all children is ranked from lowest to highest. The incomes are divided into quintiles based on how far a child’s household income is below 250% of the federal poverty level. Children in the quintile with lowest household income are entitled to enroll before children in the quintile with the next lowest household income. Homeless children, those in the foster care system, and those who have an individualized education plan receive top priority.

A maximum of 10% of the children enrolled in GSRP may be from families above 250% of the federal poverty line. These families pay tuition calculated on a sliding scale, based on family income. Priority for these children is determined by risk factor: family income, diagnosed disability or identified developmental delay, severe or challenging behavior, primary home language other than English, parent(s) with low educational attainment, abuse/neglect of child or parent, and environmental risk. During the enrollment and intake process, local providers weigh the number and severity of risk factors.

Any child eligible for Head Start because of family income or other criteria is referred to Head Start, but families determine which program, Head Start or GSRP, best suits their needs. Families who select GSRP are enrolled through the GSRP prioritization process.¹⁸ Children who are enrolled in a GSRP/Head Start blend classroom qualify for, and are concurrently enrolled in, both GSRP and Head Start.

Funding Has Steadily Increased Over Time

GSRP started as a \$1 million pilot program in 1985 providing just under 700 part-day slots for 4-year-olds. The program grew to nearly \$240 million in 2014 (see Figure 2.3) providing more than 63,000 part-day slots serving 38,213 children. In its 30-year history, funding decreased twice, in 2001–02 and again in 2009–10, due to Michigan’s loss of jobs in the automobile industry and its slow recovery from the Great Recession. The program’s biggest expansion occurred when Governor Rick Snyder added \$65 million to the budget in 2013 and again in 2014, essentially doubling the state’s investment in preschool.

Figure 2.3

Michigan Pre-K Funding Has Steadily Risen

Measured in 2015 dollars

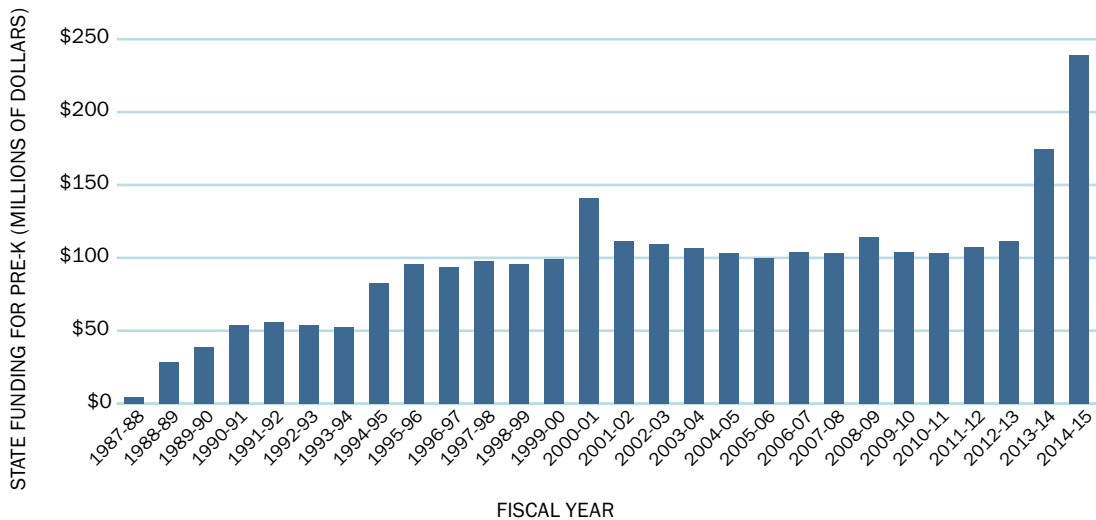

Source: Michigan Department of Education (2015, May 28). History of funding. Retrieved from https://www.michigan.gov/documents/mde/GSRP_Funding_History_2015_490520_7.pdf.

The Michigan Department of Education calculates per-child allocations on a part-day child basis. Each part-day child funded constitutes one preschool slot. As with the total investment for GSRP, the investment per slot has increased. In 1990, the part-day slot funding amount was \$2,500; by 2015, it was \$3,625. Children who attend full-day programs use two preschool slots, funded at a total of \$7,250 per child for GSRP-only programs.¹⁹ Although the per-slot allocation has grown over time, it has not kept up with inflation (see Figure 2.4).

The Great Start Readiness Program started as a \$1 million pilot program in 1985 ... and grew to nearly \$240 million in 2014, providing more than 63,000 part-day slots serving 38,213 children.

Figure 2.4

**While Overall Funding for Michigan Pre-K Has Increased,
Per-Slot Funding Shows a Decline When Adjusted for Inflation**

Measured in 2015 dollars

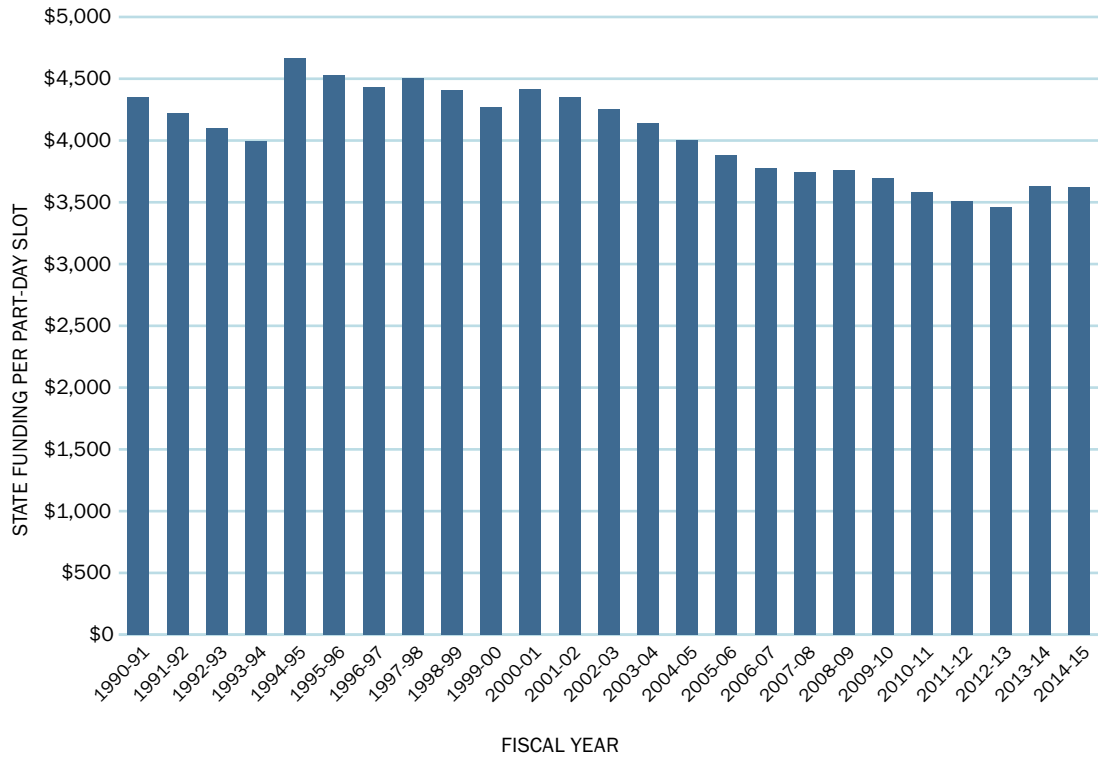

Note: Data are not available for years prior to 1990–1991. Slots are part-day. Numbers are adjusted for inflation; data do not reflect the true amount paid to providers, which typically remains stable for several years at a time.

Source: Michigan Department of Education. (2015, May 28). History of funding. Retrieved from https://www.michigan.gov/documents/mde/GSRP_Funding_History_2015_490520_7.pdf.

State funds are the main source of revenue for preschool, but some local programs combine state, federal, local, and private funding to cover the cost. For example, programs may blend federal Head Start funds and GSRP funds to create a full-day program.

Additionally, Michigan received a four-year federal Race to the Top-Early Learning Challenge grant of \$51.7 million for the period of January 2014–December 2017 to develop its early learning system.²⁰ (Table 2.3 lists the major sources of funding for GSRP and GSRP/Head Start blend programs.)

Table 2.3
Michigan’s Great Start Readiness Program Is Funded by a Variety of State, Federal, and Local Sources

Funding Source	Description	Funding Amount
State	State funds make up the majority of state preschool funding, most of which comes from state school aid. Intermediate school districts may also use state funds specified for at-risk children to supplement underfunded GSRP programs.	\$233.6 million in 2015–16 from state school aid ⁱ
Federal	Head Start funds are often combined, or blended, with state pre-k funds at the intermediate school district level to create full-day slots for children. Title I funds may be set aside for early childhood programs by intermediate school districts. Individuals with Disabilities Education Act (IDEA), Part B funds may also be used by intermediate school districts to fund students in state preschool with individualized education plans.	Head Start: \$224 million in overall funding in 2012–13, a portion of which was used to extend the day for state preschool students ⁱⁱ Title I: \$7 million allocated to state preschool in 2012–13 ⁱⁱⁱ IDEA, Part B: \$11.1 million estimated allocation for state preschool students in 2016–17 ^{iv}
Local	State preschool programs may also receive contributions from district-level set-asides, as well as funding for transportation and facilities from local school districts.	Amount varies
Public-private partnerships	The Early Childhood Investment Corporation, a public-private partnership, provides additional funding for early learning programs, including state preschool.	Amount varies

ⁱ Michigan Department of Education. (2016). *Great Start Readiness Program (GSRP) Public Act 85 of 2015 final 2015–16 state aid allocations*. Retrieved from http://www.michigan.gov/documents/mde/rptAllocList-2016_8.6.15_496384_7.pdf

ⁱⁱ Michigan Department of Education. (2013). *Great Start, great investment, great future: The plan for early learning and development in Michigan, Appendix II – fiscal map: Investment detail by program, type, age range, and source for FY 2012*. Retrieved from http://www.michigan.gov/documents/mde/3_Appendix_-_II-VII_-_FINAL_422082_7.pdf. Figure includes Head Start funding for eligible 3-year-old children and may include funding for children in non-GSRP programs. Funding data restricted to GSRP/Head Start blend and GSRP-only programs were not available.

ⁱⁱⁱ Michigan Department of Education (2013). Figure may include funding for birth-to-three programs. Funding data restricted to GSRP/Head Start blend and GSRP-only programs were not available.

^{iv} Michigan Department of Education. (n.d.). *Office of Great Start estimated IDEA, Part B, Section 619, special education preschool allocations for fiscal year 2016–17*. Retrieved from http://www.michigan.gov/documents/mde/16-17_Revised_619_Estimated_Allocations_526050_7.pdf.

Aligning Curricula Across Standards and Grounding Curricula in Research

GSRP grantees are required to use a research-validated curriculum that aligns with the state’s Early Childhood Standards of Quality for Pre-kindergarten. In the context of early childhood education in Michigan, a “curriculum” refers to “researched-based guidelines on how to set up the physical environment, structure activities, interact with children and their families, and support staff members in their initial training and ongoing implementation of the program.”²¹ GSRP’s implementation guidelines advise grantees to develop children’s interests and abilities through active learning experiences and to “reflect the value of play in the written philosophy statement, the comprehensive curriculum, and teacher-parent communication.”²²

Although the Michigan Department of Education does not mandate the use of any particular curriculum, 36% of providers use HighScope’s Early Childhood Curriculum, 60% use Creative Curriculum, and 4% combine other curricular approaches with Creative Curriculum.²³ GSRP’s implementation manual provides guidance on curriculum selection. The guidelines instruct programs to pay special attention to how a curriculum aligns horizontally with the state’s early childhood standards and vertically with the state’s infant and toddler standards of quality and its kindergarten-level content expectations.²⁴ Programs may choose their own curriculum and supplements, but the intermediate school district has final responsibility for ensuring the use of an approved comprehensive curriculum in each classroom and for guaranteeing that any supplemental curriculum is also appropriate.

Politics of Early Education

In some states, support for preschool waxes and wanes with changes in the political climate, but Michigan has remained dedicated to supporting GSRP despite notable shifts in the state’s dominant political party. Throughout the history of the program, gubernatorial control over Michigan has switched between the two main political parties. Started under Democratic Governor James Blanchard (1983–90), GSRP continued under Republican Governor John Engler (1991–2002), then Democratic Governor Jennifer Granholm (2003–10), and now Republican Governor Rick Snyder (2011–). While the state Senate consistently has had a Republican majority, control of the House of Representatives has switched back and forth between the two parties. Despite the shifting political winds, support for GSRP has not waived, not even during the state’s economic crisis precipitated by the decline of the automotive industry in the 2000s.

Michigan’s success in securing bipartisan support for state-funded preschool despite the political and economic shifts can be attributed to a confluence of events and efforts that include

- 20 years of steady education and coalition building across the research, advocacy, business, and political sectors;
- strong evaluation findings demonstrating the benefits of Michigan’s preschool program;
- citizen engagement followed by a needs assessments; and
- a persuasive business case that has bipartisan appeal.

Building Momentum and Cultivating Champions

A persuasive program evaluation, combined with effective leadership and available resources, provided a window of opportunity for GSRP to expand. That expansion could not have happened without decades of groundwork by a broad coalition of supporters, inside and outside government.

There has been a purposeful effort by advocates to educate politicians on the importance of early education. Researchers have been vocal and regular communicators of their findings to governors, legislators, bureaucrats, and administrators. Year after year, local doctors and child development experts have testified at the state capitol on the importance of preschool to brain development. Advocates have held trainings at Michigan State University to bring newly elected legislators up to speed on education policy, including the importance of early childhood education.

Lawmakers have recognized the importance of collaboration among different sectors of the community. Early efforts included the passage of Section 643 of the Michigan Public Act 294 of 1998 (the Family Independence Agency budget bill), which provided \$100,000 to leverage and match funds for a Ready to Learn leadership summit to examine how Michigan could develop a child care and early education system that would meet the needs of every child prior to kindergarten.²⁵ The summit brought together leaders from business, education, religion, government, health, labor, media, and philanthropy.

One year later, Section 641 of Michigan Public Act 135 of 1999 provided another \$100,000 to leverage and match additional funds for follow-up efforts after the summit.²⁶ One of these efforts was the 2001 formation of the Ready to Succeed Partnership, led by a 33-member executive council consisting of legislators, funders, and leadership from Michigan 4C Association, Michigan Association for the Education of Young Children, Michigan Head Start Association, and Michigan's Children. The executive council supported the work of four smaller committees focused on parent education and support, professional development, public awareness, and partnerships. Together, the Partnership led the dialogue around building an early care and education system by:

- mobilizing and supporting expanded leadership involvement from multiple sectors;
- pooling investments to apply research and best practices in emerging community-based early childhood learning systems and policy development; and
- exchanging information across levels (e.g., state and local) and sectors (e.g., public and private), and across the continuum of political orientations.²⁷

The Partnership boasted a roster of influential leaders, many of whom have continued to be pivotal figures through the most recent expansion, including then executive director of the Steelcase Foundation and current Office of Great Start Deputy Superintendent Susan Broman; former president of General Motors Foundation and current Congresswoman Debbie Dingell; former state school superintendent Michael Flanagan; and founder of The Center for Michigan and former publisher Phil Power. Former member of the Ready to Succeed Partnership's executive council and Early Childhood Director of Oakland Intermediate School District Joan Firestone commented on the importance of engaging these leaders:

While much of the progress happened under Governor Granholm and Governor Snyder, a lot of the seeds were sown early on behind the scenes. Most of us didn't feel like we had the power to make things happen without these more credible, connected champions behind the work. We had a lot of high-level connected people who early on saw this as an important thing to push forward.

But funding for GSRP was not always sacrosanct. In the last two years of Governor Granholm's administration, Michigan experienced budget shortfalls. Before the Senate went on legislative leave in summer 2009, the Senate passed a budget that eliminated about \$105 million in funding for GSRP.²⁸ Matt Gillard, President and CEO of Michigan's Children, former State Representative, former Vice Chair of the House Appropriations Committee, former Chair of the House Appropriations School Aid Subcommittee, and former Chair of the Judiciary Subcommittee,

recounted how early threats to preschool funding provided the impetus for the development of a strong grassroots movement:

That [Senate move to eliminate GSRP funding] was really the beginning of our big grassroots mobilization effort. At the time, I was working at the Early Childhood Investment Corporation, and they had this structure throughout the state of Great Start Collaboratives with parent coalitions—roughly 54 throughout the state. Through those efforts, we were able to mobilize a grassroots network of supporters around the state who got really anxious and were upset that there was even a proposal to eliminate GSRP funding.

While those senators were on break during that summer, we had people in communities throughout the state going to parades and going to any organized events that were happening letting their legislators know that pre-k was important to them and [legislators] were crazy if they were thinking that they were going to be able to cut [the program]. So immediately when the senators got back in the fall and budget negotiations resumed, the pre-k cut was restored and pre-k was off the table. I really look at that as the beginning of the effort to mobilize grassroots support around pre-k.

Additionally, HighScope played a central role not only as a national research organization, but also as a community partner. According to Firestone, over the years, HighScope had several initiatives to educate citizens, policymakers, and civic groups about the importance of early childhood education. The organization launched Voices for Children campaigns in four states—Michigan, Ohio, North Carolina, and South Carolina—where HighScope staff trained citizens to go out to Rotary clubs and civic organizations and start spreading the message about the importance of early childhood education. HighScope also held convenings of state legislators on high school campuses where attendees would participate in workshops while simultaneously observing promising practices demonstration classrooms.

Cuts (to education) and the palpable economic angst shaped the dominant narrative of pre-k champions: Pre-k is not just a moral issue; it is an economic issue.

While grassroots and advocacy efforts were instrumental to saving the program, Michigan idled in a one-state recession, largely prompted by the decline in the automobile industry, leading to a \$7.5 million cut to the program for the 2009–10 fiscal year—the first funding cut for the program since 2001–02.²⁹

Notably, cuts to pre-k were not the only cuts to education. K-12 funding also suffered as Governor Granholm worked to keep the state fiscally afloat. These cuts and the palpable economic angst shaped the dominant narrative of pre-k champions: Pre-k is not just a moral issue; it is an economic issue. This would turn out to be the enduring message as the governor's office shifted from Democrat to Republican and the Republican party took control of both chambers of the legislature.

Thus, through a confluence of grassroots and grassroots efforts, early childhood entered the political bloodstream. These early efforts laid the groundwork for expanding investments in preschool.

The Power of Evaluation

Longitudinal evaluations showing the positive long-term impacts of GSRP contributed to the bipartisan support for the program. Since GSRP's inception as a pilot project in 1985 (then called the Michigan School Readiness Program), evaluations of program quality have been both an impetus for policy change and the basis for increased investment. Even in the program's early years, policymakers were aware of the iconic HighScope Perry Preschool Study. The study's lead researchers, Lawrence Schweinhart and David Weikert, actively educated policymakers on the study's results—high-quality early childhood care and education had substantial long-term effects on low-income 3- and 4-year-olds. While the Perry Preschool study was influential, the HighScope GSRP evaluation proved more important in maintaining support for the program because it was a study specifically on the state preschool program by local researchers.

In 1994, the Michigan Department of Education awarded a grant to HighScope Educational Research Foundation to conduct a longitudinal evaluation of GSRP. Per the evaluation's design, HighScope invited urban and rural programs that served at least 100 children in the 1995–96 preschool year and that knew that at least 100 additional children were not being served to participate in the study. HighScope observers rated the quality of each participating preschool classroom that year. The next fall, when these children arrived at kindergarten, they were paired with a comparison group of children who matched their demographic risk profile but had not been to any classroom-based preschool program (e.g., Head Start). The cohort consisted of 596 children in 1995–96 (338 GSRP graduates and 258 non-GSRP graduates) from six districts.

After seeing early findings indicating better kindergarten readiness,³⁰ Lindy Buch, former state Director of Early Childhood Education and Family Services who at the time was managing the implementation of the study, noted:

One of my recollections is sitting with Larry [Schweinhart]. Again, he's a very patient teacher and he showed me the results at the different sites. He told me the results were different for different sites for the children's development, so I tried to figure out what the differences were with my knowledge of Michigan and its demographics. He said to me, "No, you don't have to know that. Look at what's in front of you. Keep looking at it." I looked and looked and, of course, the greatest impact on children was at those sites that had scored the highest on program quality. Larry was pretty excited about it because it fit the theory of change—that you'd get more change in child development if the preschool was of higher quality.³¹

The HighScope research confirmed the Department of Education's theory that quality pre-k (not merely offering pre-k) mattered, and provided a research-driven rationale for future expansion.

HighScope continued to follow these students' progress. Subsequent evaluations showed that students who had attended GSRP had fewer repetitions and better reading and math proficiency than students who did not attend GSRP.³² In 2012, HighScope released its report on high school graduation and retention rates.³³ The study showed that 57.3% of the GSRP group graduated on time, compared to 42.5% of the non-GSRP group, a statistically significant difference. Effects were slightly more pronounced for students of color and were non-significant for white students.³⁴ The driving force behind the on-time graduation effect was found to be a significantly reduced retention rate for GSRP students over the course of their school career. The GSRP group was significantly less likely to have been left back than the control group (63.2% GSRP group was never retained compared to 50.8% of the non-GSRP group).

Although many GSRP supporters, including HighScope itself, acknowledge that the longitudinal study had less than optimal rigor, these shortcomings were not enough to undercut the study's persuasive impact. Critics, including the politically conservative Mackinac Center for Public Policy, argued that allowing the programs to opt into the study, rather than randomly selecting participants, likely resulted in selection bias. Mackinac Center for Public Policy's Director of Research Michael Van Beek explained:

The parents who enrolled their children in GSRP were (in the study's words) "likely more motivated regarding the early childhood education of their children." Since these parents were more involved in their children's education, it's possible that these Great Start students would have graduated high school at a higher rate than their peers anyway.³⁵

Furthermore, because students were not randomly assigned to GSRP, families in the treatment and control groups may have varied on "soft skills" (e.g., organization, involvement with their child's education, communication ability) that are not captured by the risk factor analysis for the treatment and comparison group.

Nevertheless, policymakers on both sides of the aisle gave more weight to the study's homegrown nature than its perceived empirical shortcomings—it was a study conducted in the state, by highly regarded Michigan researchers, and on the very program that was up for debate. Ken Sikkema, former six-term Republican State Representative, two-term Senator, House Majority Floor Leader, and Senate Majority Leader, said:

The HighScope study was critical for my involvement. This longitudinal research was critical in that it was very timely. When I read it, the light went off in my head. I said, "Hey, this 4-year-old GSRP program clearly makes a difference." I spent 20 years in the state legislature and voted for every education budget every year. I bet I voted on \$300–400 billion of taxpayer spending on education and I never knew if it made a difference or not. But when I read [the HighScope longitudinal] study, I said, "Wait, this GSRP for 4-year-olds makes a difference." I don't know if 4th grade or 8th grade makes a difference, and we spend a billion dollars per grade in this state. But I knew [GSRP] made a difference. That was the trigger for my involvement.

In Michigan, policymakers, administrators, program administrators, and advocates cite the HighScope evaluation as undeniable proof that GSRP has a positive impact on children and is a worthwhile investment.

The Public Speaks: Engaging Citizens in Setting the Education Agenda

The HighScope evaluation generated widespread agreement on the importance of preschool and Acknowledgment of GSRP's long-term impact. However, the state lacked a mandate for increasing its investment. Involvement of the Center for Michigan changed that. While the state suffered an economic decline, the Center for Michigan—a new "think and do tank" founded by former newspaper publisher and University of Michigan Regent Phil Power in early 2006—emerged and started to take an interest in early education.

Consistent with the center's approach of only taking on issues in response to public concern, the center launched a statewide public engagement campaign in which staff spoke with 7,000–8,000 people across the state, asking them which education issues were of highest importance. Early childhood education ranked at the top.

Discovering that the public supported preschool expansion, the center then reached out to policymakers, administrators, and advocates to determine just how much of an unmet need there was. Unable to find an answer, the center conducted Michigan’s first census of 4-year-olds and determined how many children, not including Head Start enrollees, were eligible for but not being served by GSRP. The result: “30,000 forgotten 4-year-olds.”⁵⁶

A window of opportunity for pre-k expansion opened—here was a public mandate, a quantifiable unmet need, HighScope’s latest findings, and economic pressure to make smart social investments. The only missing component, according to Power, was the right messengers. Matt Gillard, longtime advocate and current President and CEO of Michigan’s Children, concurred. “We had this great grassroots movement, but we didn’t have business folks leading the charge. They were able to get us over the finish line. The general public awareness and support was growing in a way that it would be hard to deny.”

Business and Political Champions Emerge

Political leadership in Michigan has long shown an interest in supporting early childhood development, but efforts for significant state investment were greatly accelerated with the election of Governor Rick Snyder in 2010. Governor Snyder is a self-professed “nerd” governor, and at the time of his election he was the only governor in the United States who was also a certified public accountant. True to his background, he took a show-me-the-numbers approach to governance. Matt Gillard recalled:

When Governor Snyder came into office, the Republicans took over the House. Governor Snyder came in with a business background, and it was clear that he would have a business focus and that the business community would have an outside influence over his administration. So the Children’s Leadership Council [a statewide coalition of 100 business leaders] formed with the idea that it would match business support up with the grassroots support that we had already grown and developed to bring another voice to the advocacy efforts around pre-k.

Governor Snyder built on the work of his predecessor, Governor Granholm, who in 2005 launched the Early Childhood Investment Corporation. Designed to provide statewide public-private governance and infrastructure support, the Early Childhood Investment Corporation includes individuals from the public, business, and philanthropic sectors. Speaking about the genesis of the Early Childhood Investment Corporation, Washtenaw Intermediate School District Superintendent Scott Menzel recalled:

Governor Granholm was a big supporter of early childhood, but she never really had any money to play with during her time as governor. So [she] advocated for what [she] believed in, but the resources didn’t follow. The stated purpose of the public-private partnership was to create a quasi-governmental unit that would be able to advocate for and advance early childhood initiatives in Michigan and generate additional investments, because we had no money. There was a notion that with a public-private partnership they would have some flexibility and freedom, that a governmental entity couldn’t, to go out and find additional revenue and support.

Karen McPhee, Senior Advisor to Governor Snyder, also reflected on these earlier efforts:

There was a growing awareness that was multi-stakeholder in its approach—[an awareness] of the importance of an investment particularly in preschool ... Business leaders in particular were starting to be engaged in the conversation, understanding early brain research and the importance of starting early so students have an equitable opportunity for a good start in school. So the dialogue was happening along the way, and there certainly was an investment in those efforts prior to Governor Snyder. He became convinced that it was one of those factors that clearly had evidence behind it. There was a lot of support for it—it was beyond conceptual and was absolutely rooted in research, so he said this is something we really need to get behind in Michigan. We really need to help our families understand the importance and find the opportunity to access 4-year-old preschool.

Yet, within the advocacy community there was some concern that solely focusing on pre-k would derail attention and already sparse resources away from birth-to-age-3 early childhood efforts. Indeed, prior to the expansion, advocates had come to an agreement to work on a set-aside where at least 20% of any new early childhood funds would go to birth-to-age-3 efforts.³⁷ Matt Gillard, former legislator and current President and CEO of Michigan’s Children, explained:

From an advocacy perspective, the challenge became getting everybody who was focused on early childhood comprehensively just to focus on the pre-k component. At the time we already had \$105 million going into our pre-k program, but we had very little if anything going into 0 to 3. So the advocacy community was really focused on getting us going on 0 to 3, and then this opportunity came with the governor focused on 4-year-olds. So Susan Broman at the Office of Great Start led the charge, and the rest of us—some of us reluctantly—got on board to keep everyone focused on this opportunity we had for this huge investment in 4-year-old pre-k.

In addition to these strategic concerns among education advocates, members of the k-12 community were concerned that they might lose some of their funding to intermediate school districts. Matt Gillard explained:

Privately, we frankly had challenges from the public education community. This wasn’t a priority and they were looking at k-12 issues that were severely underfunded. [The state legislature] had switched [the program’s administration] to the intermediate school districts, so [members of the] k-12 community weren’t necessarily excited about this money going to intermediate school districts instead of them.

Nevertheless, policymakers, administrators, advocates, and community members consistently stated that the expansion effort did not face any substantial opposition. Matt Gillard further explains:

Much of the success of [GSRP’s expansion] can be attributed to the fact that we did a good job of eliminating the opposition before it was able to manifest itself or able to really take hold. We had grown such a coalition of support from both the business community and grassroots that it was really difficult for anyone to be publicly leading opposition to [GSRP].

Thus, support for expansion was largely bipartisan. John Bebow, President of The Center for Michigan, reflected:

Early childhood, children’s issues, and poverty issues are not Democratic and Republican issues. They are reality. In this state we have a very large portion of our children born into Medicaid. It’s a fact and it creeps into all kinds of public policy no matter what party you’re in, and that’s what we’re trying to impress upon all legislators. If you come at this from a partisan perspective, it’s probably not going to work. You’ve got to find solutions. Right now Republicans and Democrats are both looking at early childhood as a potential solution.

Even the Mackinac Center for Public Policy, a conservative-leaning think tank, had only muted opposition to the expansion. The center was mostly concerned that the GSRP expansion would move children away from private providers into publicly funded providers and that evidence of GSRP’s effectiveness was not persuasive.³⁸ In his legislative testimony on GSRP, Mackinac’s Director of Research Michael Van Beek argued that the state should take a targeted approach to expanding GSRP by prioritizing the most disadvantaged children:

Let me dissuade you of the notion that I am arguing that there are no benefits to preschool. Clearly, there are [benefits] since the vast majority of Americans choose to enroll their children in educational programs before kindergarten. ... I am not convinced, based on the research that I have laid out before you today, that Great Start can deliver on these promises. If government is going to finance more preschool, a better approach would be to create small and targeted programs—to fund Perry Preschools in the neediest communities in Michigan.³⁹

Early childhood, children’s issues, and poverty issues are not Democratic and Republican issues. They are reality. ... You’ve got to find solutions. Right now Republicans and Democrats are both looking at early childhood as a potential solution.

When reflecting on how a monumental investment in preschool became politically feasible in a Republican-controlled state, former Senate Majority Leader Ken Sikkema remarked:

The return on the investment for this program was sevenfold—better employees, more stable families, and, of course, better education outcomes. So, this wasn’t big government, this was small government. Sure, you have to spend an extra \$130 million, but look at the return.

The state was at a pivotal moment in its history—it was genuinely wrestling with how to reset after its fiscal setback and where it should put its dollars to bounce back from the recession over the long-term. “Republicans care about getting bang for the buck,” said Sikkema. “Most Republicans realize that you’re going to spend some money and they care about showing that you’re going to get something for it.” In 2013, the Governor requested and the state legislature appropriated an additional \$65 million in both fiscal years 2014 and 2015, bringing the total state spending level to \$239 million and doubling the state’s pre-k budget.

Program Administration and Management

Governor Snyder also changed the administrative structure of the preschool program. At the state level, early care and education was consolidated into a single agency—the Office of Great Start—to bring coherence and coordination to the system. At the local level, GSRP was consolidated at the intermediate school district level to ensure sufficient capacity for the state’s strategy of continuous improvement.

Consolidating at the State Level to Promote Collaboration and Coordination

In 2011, Governor Snyder issued an executive order establishing the Office of Great Start, which consolidated responsibility for many early learning and development programs under a single agency and placed it within the Michigan Department of Education. This was not Michigan’s first attempt to improve services for young children through administrative restructuring, but it was the state’s most comprehensive effort to facilitate collaboration and coordination across the early care and learning system. What is more, it was an example of putting the program before the politics.

While the creation of the Office of Great Start has been central to the historic expansion of GSRP, the Department of Education’s efforts to consolidate early childhood administration and management had long been underway. In 2004, the department established the office of Early Childhood Education and Family Services and appointed Lindy Buch, a longtime department staffer, as its director. Buch had earlier managed the Michigan School Readiness program and the implementation of its longitudinal evaluation. According to the press release accompanying Buch’s appointment:

The new office of Early Childhood Education and Family Services was created as part of the reorganization of the Department of Education in order to:

1. Unify in one office the various initiatives in early childhood education existing in the Department.
2. Give sharper focus to the importance of early childhood education in later school success.
3. Create a unified voice for the department in interacting with other agencies, within and outside state government, working to improve early childhood education in Michigan.⁴⁰

Buch recounted the complex administrative history:

When I arrived at the Michigan Department of Education, early childhood was part of the health unit; it then became part of several other units. One year we reported to six different directors—we were a part of Curriculum, we were part of School Improvement, and we were part of the Assessment program. We moved around, and then we were part of Special Education. We finally got to be our own unit around 1998. In 2004, we became our own office and then, last year [2011], we were joined by the child care Head Start Collaboration offices from the Department of Human Services under a deputy superintendent as the Office of Great Start. The concerns of young children have gone from being buried within other k–12 priorities to being part of the Department Leadership team, to being part of the superintendent’s Cabinet agenda every week. That’s a big change for us. The focus on early childhood systems has been building in Michigan. In other states, systems have both infrastructure and programs and as early childhood

program offerings have come and gone federally and with state funding the state pre-k program has grown and has remained the largest state discretionary education program in the budget.⁴¹

With the creation of the Office of Great Start, then-Superintendent of Public Instruction Michael Flanagan of the Michigan Department of Education had full administrative control. The Department of Human Services' Office of Child Development and Care and the Head Start Collaboration Office were shifted to the Department of Education and joined its Office of Early Childhood Education and Family Services to form the new office.

The decision to place the Office of Great Start within the Department of Education represented a remarkable shift and a real political risk. As former State Superintendent Flanagan recalled:

Initially the Governor was going to put the Office of Great Start in the Department of Human Services. I met with him outside of our regular meetings and asked if we [Michigan Department of Education] could have the new office and associated funding. I think he knew that I wasn't an empire builder guy ... I had been a superintendent in Wayne County—the biggest intermediate school district. [Governor Snyder] decided to give the Office of Great Start to the Michigan Department of Education. The reason that was a big deal is because [the Governor] doesn't control the Department—indirectly through budget stuff—but it's a separate entity. He could have put the Office of Great Start in the Department of Human Services to have full control, so it was a bit risky but I think he understood the merit.

The placement of the Office of Great Start in the Department of Education made policy sense. The Department of Human Services was overburdened with a heavy caseload, as many Michiganders were dealing with the aftershock of the Great Recession. Additionally, the Department of Education had the greatest expertise and, according to Flanagan, already had funding for early childhood. The Department of Human Services' nearly 10,000 employees were focused on administering supports for low-income residents, making it difficult for early childhood concerns to have a voice within the department.

[Governor Snyder] made Susan [Broman] a deputy and wanted it to be clear that this was different than other positions. Susan together with an advisory committee were just the right people to focus on quality standards and push us on the star quality rating and improvement system. It wouldn't have happened in the Department of Human Services. It would have gotten buried. They were overwhelmed with caseload. They wouldn't have been able to get up and running as quickly, and we just had the right people at the right time.

The Office of Great Start also helped overcome some of the challenges attributable to braiding and blending state funds with federal funds. Intermediate school districts may blend Head Start and GSRP funding to provide a full-day slot for a child, and the Department of Education provides guidance on braiding funds in instances in which different children in a classroom are funded by different sources, but other problems persist. For example, the definition of administrative costs is different at the state and the federal levels. Washtenaw Intermediate School District Superintendent Scott Menzel explained the dilemma: “Head Start has a 15% administrative cap and GSRP has a 5% administrative cap. So, if an intermediate school district is trying to run a blended program, it has the challenge of convincing the federal government that it isn't supplementing federal funds.”

In this sense, aligning funding streams to leverage resources has not been easy; however, the Office of Great Start eased the intermediate school district's burden. Menzel continued:

Bureaucratic rules at the state and federal level[s] make it difficult to do some of the things that make the most sense. But we are having conversations with the right players at the table. ... Cross-department, cross-agency conversations are made possible through the construction of the Office of Great Start.

In short, the Office of Great Start elevated the visibility of early childhood, built connections among early childhood programs and with k-12, and provided guidance to local administrators on how to manage funding streams.

Consolidating at the Local Level to Support Program Improvement and Coordination

At the local level, GSRP funds initially flowed directly to school districts, with about 20% of the total budget reserved for a competition among non-school-district providers. Beginning in 2011, intermediate school districts became the grantees for GSRP, responsible for administering every aspect of GSRP, including child recruitment, community needs assessment, fiscal planning, monitoring subrecipients, professional development, and program evaluation. Each intermediate school district designates an early childhood contact who “facilitates an [intermediate school district]-wide plan with a vision to improve child outcomes, to minimize achievement gaps, and help all stakeholders to see the ‘big picture’ of how GSRP strategically fits into the local Great Start Collaborative early childhood efforts.”⁴² The early childhood contact partners with specialists who are charged with collecting, interpreting, and providing feedback on classroom data to promote continuous quality improvement. In smaller intermediate school districts, one person may be both the early childhood specialist and the early childhood contact.

If we want our elected officials to continue to fund GSRP to the tune of roughly \$248 million, then we have to continue to show results.

This regional approach was a long time coming. There had not been sufficient capacity at the state level to monitor the quality of state-funded preschools, and there was a built-in disincentive at the local level to accurately monitor capacity.

Washtenaw Intermediate School District Superintendent Scott Menzel recalled:

We knew and the Department of Education knew that [the agency] could not guarantee through monitoring that everyone across the state was complying with all the rules and regulations, [such as] the curriculum requirements, the early childhood specialist requirements. So you would have districts that named an elementary school principal as the early childhood specialist who had no training, technically met the criteria, [but] never engaged with the program, so you didn't have some of those core [program] components in place. With the money now coming down to intermediate school districts, a lot more of that quality assurance is taking place because we're responsible for it. And

we've said to our local districts, you can't continue to operate the program the way you want, you have to operate the program in compliance with the rules and regulations and what the expectations are.

It is not always fun to be the compliance police . . . but at the same time we make the argument that it's not just for the sake of compliance. Research indicates that doing certain things produces the kinds of results we want. Shooting from the hip and doing your own thing means that we can't guarantee the same kinds of results. And if we want our elected officials to continue to fund GSRP to the tune of roughly \$248 million, then we have to continue to show results.

Speaking at the 2012 Conference for Early Childhood Research and Evaluation, Lindy Buch, former state Director of Early Childhood Education and Family Services, recalled that HighScope suggested this regional administrative approach in GSRP's early years:

In the very first set of recommendations in 1997, HighScope suggested that there were too many grantees, that they were too small, and that the regional intermediate school districts in Michigan should take over management of the program to provide better local oversight and have a big enough number of classrooms so that there could be professional support at the local level. I'm glad to say that that change occurred last year in 2011. Sometimes change is slow.⁴⁵

There were also practical reasons why intermediate school districts made administrative sense. Other early education funds already flowed through them, so giving them oversight over GSRP improved the alignment across early education programs. The new administrative structure enabled intermediate school districts to coordinate GSRP and Head Start. According to Washtenaw Intermediate School District Early Childhood Director Alan Oman:

What we have developed is a single point of entry. Every parent who is looking to have their child placed in a public program fills out the same form and they can select a first, second, or third choice.

On paper [GSRP and Head Start] are not supposed to compete with each other, but you have a whole host of other factors that influence parents. If there's a state pre-k program that is operated by a school district and it's in the same building where my 2nd grader goes to school, why wouldn't I want my 4-year-old to go to the same building? Or if I live walking distance from the local state pre-k program, but they are telling me that I am only eligible for a Head Start program that is 15 minutes away by vehicle. Those are the kinds of things that impact parents.

Many intermediate school districts, including Washtenaw, have dealt with this issue by making themselves the grantees for both GSRP and Head Start. As Alan Oman explained:

We've been able to look at both sides of the coin. What we have developed is a single point of entry. Every parent who is looking to have their child placed in a public program fills out the same form and they can select a first, second, or third choice. If a parent

chooses the state pre-k program, our staff contacts them and just makes sure that they are aware that Head Start may offer additional services. But if they choose state pre-k after knowing that, it's their choice.

Having intermediate school districts responsible for program administration at the regional level strengthens capacity for program monitoring and fosters coordination between GSRP and Head Start.

Together, creating the Office of Great Start at the state level and empowering intermediate school districts as program grantees at the local level set the administrative conditions for a quality pre-k program.

Getting to Quality

Since its early years, GSRP's theory of change has been that quality pre-k matters. As described by Lindy Buch, former state Director of Early Childhood Education and Family Services,

One thing that was important and guided us all the way was that you have to have a theory of change. Ours was that higher program quality matters for children's outcomes. You can measure both of those things [program quality and children's outcomes] and you should keep checking to make sure it is happening. Every time you learn more, you need to make sure that [your standards are] still up to date and you have to prove that the quality instrument actually measures your standards. Standards and assessments have to align and you have to prove that they align. You have to have that [alignment of quality, standards, and assessments] and state that as your theory of change—publicly and all of the time.

From early on, Michigan defined preschool quality through clearly articulated standards and aligned those standards with child outcomes. The state devised systems to monitor, assess, and track program quality. It promoted structural and process quality through a rating system that is intentionally linked to state standards. Further, it built in a system of continuous improvement through on-site coaching tailored to individual program needs.

Raising the Bar Through Quality Standards

Michigan was at the forefront of setting standards for early education. In 1971, Michigan's State Board of Education approved "Preprimary Objectives" to describe the learning and development expected for preschool- and kindergarten-age children in the affective, psychomotor, and cognitive domains.⁴⁵ The state used these objectives as it implemented programs for students with special needs before the federal government mandated such programs.

"Catherine Scott-Little [a national expert on early learning standards] once called us a 'pioneer' in the standards movement," recalled Buch. "We always had the idea that if our goal was what the children were going to learn and be like, then we had to prove that if a child was in a program that met the program standards that they were more likely to achieve the goals that we had for the children."

Reflecting on the integral role of standards in early education from the very beginning, Buch recalled:

We collected descriptive data on how the program looked. We developed with HighScope a Program Quality Assessment where we reviewed the quality of the programs and we had not just a checklist to see if the program was being implemented with fidelity, and also a scale to see how good the program was. We had pretty extensive standards for the program. I found that all the way back to 1976 when we started doing preschool special education, Michigan had rules and guidelines for what preschool should be like, and we had learning standards from around 1998 for what children should be learning in early childhood programs.

This attention to articulation of standards has continued over the years; the State Board of Education and its agency and organizational partners review the standards on an ongoing basis. The State Board of Education approved the *Early Childhood Standards of Quality for Prekindergarten* in 2005 and revised them in 2013. The standards are divided into two major areas: early learning expectations for 3- and 4-year-old children and quality program standards for pre-k.⁴⁴

The *Early Learning Expectations for 3- and 4-Year-Old Children* establish standards in nine domains:

1. Approaches to learning
2. Creative arts
3. Language and early literacy development
4. Dual language learning
5. Technology literacy (early learning and technology)
6. Social, emotional, and physical health and development
7. Mathematics
8. Science
9. Social studies

The standards apply to all 3- and 4-year-olds of all developmental backgrounds and abilities. Under each domain, the standards define subdomains, associated early learning expectations, emerging indicators, and examples of children's experiences and teaching practices to support the learning expectations.

The *Quality Program Standards for Preschool and Prekindergarten Programs*⁴⁵ establish standards for center-based classroom preschool programs for 3- and 4-year-old children in seven areas:

1. Program's statement of philosophy
2. Community collaboration and financial support
3. Physical and mental health, nutrition, and safety
4. Staffing and administrative support and professional development
5. Partnership with families
6. Learning environment, which contains four subdomains:
 - a. curriculum
 - b. relationships and climate
 - c. teaching practices
 - d. facilities, materials, and equipment
7. Child assessment and program evaluation

In addition to these standards, which apply to all pre-k programs for 3- and 4-year-olds, the Michigan Department of Education has developed specific GSRP standards for teacher qualifications, child-teacher ratios, and curriculum.

Lead teachers must have either a valid Michigan teaching certificate and an Early Childhood Education or Early Childhood-General and Special Education endorsement, or a bachelor's degree in early childhood education or child development with a specialization in preschool teaching. The pre-k student-teacher ratio is 8:1, and when a classroom enrolls its ninth child, it must also add an associate teacher. An associate teacher must have either an associate's degree in early childhood education or child development or the equivalent, or a valid classroom Child Development Associate's credential, or an existing 120-hour approval, if the teacher was grandfathered under the now-defunct Child Development Associate equivalency credential. A third adult must be present in any classroom where 17 or 18 children are enrolled.

GSRP grantees must use a research-validated curriculum that aligns with the *Early Childhood Standards of Quality for Prekindergarten*. The Department of Education's *GSRP Implementation Manual* provides a list of curricula among which programs may choose. The manual assists GSRP programs in selecting a curriculum that matches each program's student population and philosophy by providing guiding questions about the curriculum's scope and sequence, materials, learning experiences, and activities, among others. Two of the curricula, Creative Curriculum and HighScope, have created companion documents showing how each respective curriculum aligns with Michigan's pre-kindergarten standards.

Great Start to Quality: Establishing a Continuous Improvement System

To encourage program quality and ensure compliance with the standards, Michigan developed Great Start to Quality, a five-star rating and improvement system for all programs in the state's early care and education system. The system started in 2011 and was updated in 2013. Minimal licensing standards are the foundation of the rating system, and programs can climb a staircase of graduated improvements in quality. While participation is voluntary for licensed non-GSRP early childhood programs such as group child care homes, family child care homes, center-based child care, and non-GSRP preschool programs, a program must have a three-star rating or higher to be eligible for GSRP funding.⁴⁶

The Early Childhood Investment Corporation, a public-private partnership, implements Great Start to Quality on behalf of the state. As part of the quality rating and improvement system (QRIS), all programs complete a self-assessment survey that measures structural quality in five areas:

1. Family and community partnerships
2. Administration and management
3. Environment
4. Curriculum and instruction
5. Staff qualifications and professional development

An assessment specialist validates a random selection of all self-assessment surveys, as well as all programs that rate themselves as four- or five-star. Great Start to Quality also utilizes the Program Quality Assessment, a classroom-level, program evaluation tool developed by the HighScope

Educational Research Foundation, to assess the environment and adult/child interaction. An approved rater, who may also be an early childhood specialist who provides ongoing improvement support, conducts the Program Quality Assessment. A program's star rating is good for two years.

For GSRP programs, all of which must participate, Great Start to Quality is more than an accountability system; it is also a system for continuous quality improvement. All GSRP programs work with an early childhood specialist, who leads the GSRP teaching teams and uses the Program Quality Assessment to support continuous improvement efforts. The GSRP Implementation Manual explicitly outlines the specialized knowledge needed to fulfill this role:

The early childhood specialist must have a graduate degree in early childhood education or child development, five or more years of relevant job experience (such as working with young children in a group setting, program planning and implementation, program evaluation, staff supervision/development and program management), and specific professional development (such as curriculum development, program evaluation, program management, and staff development). An early childhood specialist supports no more than 15 teaching teams to ensure a manageable caseload.⁴⁷

The early childhood specialist provides curriculum training on a daily basis and visits classrooms on a monthly basis to support and mentor teaching teams. At the beginning of the school year, the early childhood specialist conducts a baseline quality assessment using HighScope's Program Quality Assessment. The early childhood specialist then coaches teachers on areas that need improvement, such as adult-child interactions, learning environment, daily routine, curriculum planning and assessment, and parent involvement. Three times during the school year, the early childhood specialist runs data analysis team meetings where the participants discuss challenges identified through the data and the early childhood specialist provides teaching teams with strategies for improvement. Finally, the early childhood specialist conducts a follow-up Program Quality Assessment in the spring and submits those data to the state. Christine Maier, an Early Childhood Specialist for Oakland Intermediate School District (Oakland Schools), described the continuous improvement model:

We contract with about 20 different masters-level people who are assigned to no more than 15 classrooms throughout Oakland County to evaluate classrooms, look at data, and set goals with teachers. There is always continuous improvement. [We] recheck the goals, provide support, reset goals. Every year there's resetting goals, and that's on the very ground level.

The qualifications and responsibilities of the early childhood specialist illustrate a solid commitment to professional development and create a measure of uniformity across the state. Intermediate school districts may deliver additional professional development for GSRP teachers, but variations in available resources and the commitment of the leadership among intermediate school districts leads to variation in the amount and depth of support that teachers can access.

For example, Oakland Schools, which currently receives the third largest amount of annual state funds,⁴⁸ has created a tiered early childhood professional learning system with a series of professional development options tailored to beginning, mid-career, and experienced teachers. A site director remarked that this rich tapestry of resources is a reflection of the committed leadership of Early

Childhood Director Joan Firestone and her staff—a caliber of leadership that not all intermediate school districts have. A local early childhood director commented on the difference that bringing her early childhood program under the leadership of Oakland Schools has made to her practice:

I believe the change came truly from the partnership with Oakland Schools. Before it was just me here filling out reports, figuring out implementation standards—we were doing appropriate practices, but we never had an on-site review. All of the districts were doing their own thing. When the state gave control over to the intermediate school district, we had a great bunch of women [at the intermediate school district level] who are extremely bright, policy focused, and focused on early childhood, so when they took it over, that all trickled down to us. As a director, I knew that I now had partners in them. For me it was a real benefit because I didn't feel isolated and I had a network.

One Teacher Reflects on the Importance of Professional Development Opportunities

A GSRP teacher within Oakland Schools described the rich array of professional development available to her:

We're given time to reflect every day after school on how the day went, what should we do differently tomorrow, what [child] interests did we notice and how can we use that to bring in an academic core subject, how can we keep the interest going and include the skills that we need to practice. We do that daily in an informal manner, and then we get Fridays for professional development, conferences, home visits, and paperwork. It is really important for teachers to have that time. You have to give teachers pay for it and give them that time.

Where I grew as a teacher was the ability to go to these professional development trainings, either at the intermediate school district's office, or here [at the school], or at the yearly state conference in Dearborn. And [the intermediate school district] paid for me to attend. That is a big help and a big incentive to learn.

We meet in staff meetings and break down into groups where teachers will talk and meet, and we will work on our goals for our building. [For example,] maybe the focus is on how to set up lessons for a particular kind of skill. There are opportunities for those of us who have gone to conferences to share with other teachers.

Source: Interview with anonymous teacher (2015, October 1).

Strong early childhood leadership in Oakland also makes it possible for directors and teachers to receive professional training at scale and at a lower cost. The local early childhood director continued:

Before I was submitting things directly to the state. Now we submit our work to the intermediate school district and they send it to the state, which allows for another layer of accountability, and it allows the intermediate school district to take the lead to support training on data and curriculum. So instead of me partnering with HighScope, they can pool the money and fund it district-wide. [The intermediate school district] also has early childhood specialist meetings monthly and we dialogue about how to support our programs, what are you doing with data, how are you reflecting on data, how are you taking it back to the level. So everything they end up doing on the intermediate school district level ends up finding its way back to the classroom. I can see a direct shift in my practices now having that partnership.

Not all intermediate school districts have the funds or leadership to offer such comprehensive professional development. Although all GSRP programs have an annual professional development plan that is based on needs identified by the early childhood specialist during observations of teaching teams, there are no specific state requirements for training other than a mandate that the specialists offer classroom-based support.

Challenges to Quality: The Realities of Local Resources

While the Department of Education aims to create consistency among intermediate school districts, differences in fiscal resources, teacher workforce population, and leadership priorities result in substantial variation across localities. Like many states across the country, Michigan is far from homogeneous. Michigan is home to dense, urban areas such as Wayne County (Detroit) and neighboring metropolitan areas, including Oakland and Macomb counties. The state includes agricultural regions in the Lower Peninsula, as well as the mostly rural Upper Peninsula, which contains 29% of Michigan's land area but just 3% of the state's population. Variation exists even within intermediate school districts. Washtenaw County, for example, encompasses relatively wealthier, relatively homogeneous, and higher-performing districts, such as Chelsea, Manchester, Dexter, and Saline, as well as high-poverty, diverse, and low-performing Ypsilanti.

These regional variations are reflected in population density and demographics, as well as resources and support for GSRP. In some intermediate school districts, GSRP teachers receive the same pay as k-12 teachers, while in other intermediate school districts GSRP teachers are paid far less. Some districts within a given intermediate school district have buildings dedicated to early education, but others must scramble to find suitable space for a single classroom.

Consider Oakland Schools, the intermediate school district serving Oakland County. Located in the Detroit metropolitan area, Oakland Schools encompasses 28 school districts and 26 public school academies. The intermediate school district supports more than 48 local GSRP programs that serve more than 3,000 children in 317 schools. Because it operates on such a large scale, Oakland employs an entire team—a director and five early childhood specialists—to support GSRP. Funding for these staff members comes partly from the administrative fee paid by each of the intermediate school district's subrecipients. With 48 subrecipients, even small fees represent a substantial revenue stream. Still, resources are insufficient for the level of support the intermediate school district leadership believes is necessary to foster high-quality pre-k programming, and so the intermediate school district supplements the GSRP funds with local dollars and brings on additional staff when needed. For instance, Oakland Schools leadership hired a behavioral consultant who specializes in mental health to support children in GSRP programs because providers reported that their local communities needed this resource.⁴⁹

The situation in the Ionia County Intermediate School District is very different. Located in a rural region in western Michigan, halfway between Lansing and Grand Rapids, Ionia encompasses nine local districts and one public school academy, accounting for 28 schools. Its GSRP program includes only eight classrooms operated by the intermediate school district and another two classrooms operated by EightCAP, the parent agency of Head Start.

Cheryl Granzo, Ionia’s Director of Early Childhood Programs, directs the program district wide and also supervises classrooms. As Granzo described:

I do two roles. I do the early childhood contact. I have to make sure I have [community] partners, I have to do the implementation plan and make sure all the monitoring pieces are in place. But as the supervisor, I have to do all the teacher evaluations, the teacher meetings, all the staffing. [If a teacher says] “I’m sick,” [I figure out] who is going to fill in. I do all the hiring.

In Ionia, the intermediate school district, not the local districts, delivers GSRP programming. But the intermediate school district does not supplement the state funding, as Oakland Schools does. When the Ionia Intermediate School District assumed administrative control over GSRP, the intermediate school district no longer contributed general education dollars to the GSRP program, and neither did local school districts.⁵⁰

Oakland Schools’ Professional Development System

Oakland Schools has created a tiered early childhood professional learning system. The bottom tier includes learning sessions for first-time teaching team members and administrators. Many of those sessions are prerequisites for other sessions in the middle and top tiers, targeted to teachers with more years of experience. Although Oakland does not require advancement through the tiered professional development system, many teachers take advantage of this “soft requirement.”

Beginning teachers might choose to attend GSRP Boot Camp, a workshop on the Ages and Stages Questionnaire—a developmental screening parents complete with questions about how their child is learning and growing—or a workshop on HighScope’s child assessment tool. One of the intermediate school district’s popular offerings is the HighScope First 30 Days training, in which beginning teachers receive training and lesson plans based on the HighScope curriculum for the first six weeks of class. Oakland Schools developed this training in response to the fact that many teachers are not hired until shortly before the start of classes because intermediate school districts do not know how many slots they may have until the governor signs the state School Aid budget bill, typically in late June or early July.

More experienced teachers might choose to attend a workshop on conflict resolution, dual language learners, or home visiting. The most experienced teachers can study intentional teaching, an instructional approach that combines both child-guided and adult-guided classroom experiences.

In addition to these voluntary professional development sessions, Oakland Schools requires all teaching staff to have basic curriculum training by a certified trainer in the subrecipient’s curriculum of choice (all but one classroom in the intermediate school district uses HighScope). Oakland Schools currently has a project underway that gives early childhood specialists and program directors an avenue to become curriculum trainers, which builds training capacity across the intermediate school district.

The intermediate school district has an assigned early childhood preschool consultant, a HighScope certified trainer, who oversees all of the intermediate school district’s professional development efforts. Some of Oakland Schools trainings are free, but others have a nominal cost (about \$100) to cover food and materials. Oakland Schools also has a staff person who regularly checks the subrecipients’ budgets to make sure that there is professional development money set aside.

Source: Interview with Christine Maier, Early Childhood Specialist, Oakland Schools (2016, March 16) and Oakland Schools Early Childhood Director Joan Firestone (2015, October 2); Oakland Schools. (2016, March 16). Professional learning for early learning staff 2015/2016 - Early childhood professional learning triangle. Waterford, MI: Oakland Schools. Retrieved from <https://oakland.k12.mi.us/families-community/youth-family/early-child/Documents/ECU%20Offerings%20Fall-Winter%202015%2002-16-16.pdf>.

With limited resources due to state funds being its only source, Ionia must keep teacher salaries low and offers only single-subscriber health benefits that do not cover teachers' families. The children of many Ionia teachers are enrolled in Medicaid.⁵¹

Finding and retaining qualified preschool teachers has always been a challenge in rural Michigan, one that was exacerbated by the program's recent rapid expansion. Making matters worse, because GSRP teachers are so highly qualified, they can readily transition to higher-paying jobs as kindergarten teachers in the local school districts, where some teachers could see a salary increase of \$10,000 or more.⁵² Granzo talked about the long-term challenge of sustaining an underfunded program:

For me, what I worry about is the ability to sustain it because we are not part of that local school district. They have no financial obligation to it. The intermediate school district does not have a financial obligation to it. So what happens when we come to the point that we can't stay within the grant? Even though there have been increases [in the state allocation per slot] it does not in any way, shape, or form meet what needs to be done. I can't require a more skilled teacher than your average elementary school teacher, and pay them significantly less, and not give them health care, and keep them. \$3,500–\$3,600 per kid [per part-day slot] is just not going to cut it. I worry about how the program will be sustained in the future.

As the tale of these two intermediate school districts illustrates, while Michigan has set up systems that are intended to ensure all programs meet high-quality standards, local variations can greatly affect what is happening on the ground.

Next Steps for Michigan

Pre-k has been the primary focus of the Department of Education and state policymakers in Michigan, but the state plans to increase the number of child care centers that participate in the Great Start to Quality system, expand birth-to-age-3 offerings, and improve the links between early education and k-12.

Increasing Participation in Great Start to Quality

Considering all early care and education providers across the state, not just GSRP, participation in the Great Start to Quality improvement system is low. Thirty-five percent of the participating programs are GSRP programs.⁵³ The state requires any program that wants to be considered for GSRP funding to go through the Great Start to Quality system, but of the 6,675 early childhood programs (child care centers, preschool centers, group child care homes, and family child care homes), only 28% participate. The rest remain at what the Early Childhood Investment Corporation refers to as the “empty star” level (see Table 2.4). These programs have met the bare-bones environmental, health and safety, and professional development licensing requirements,⁵⁴ and they can offer preschool, but they do not receive state funds because they do not participate in the quality rating and improvement system.

Table 2.4
Great Start to Quality Star Ratings as of October 2015

Program type	Total number of participating programs statewide	Empty Star	1 Star	2 Star	3 Star	4 Star	5 Star
Child care and preschool centers	3,937	2,136	5	30	543	1,090	133
Group child care homes	1,771	1,394	24	78	222	34	19
Family child care homes	3,610	3,145	47	12	265	14	15
Total programs per star level	9,318*	6,675	76	232	1,030	1,138	167

* Total includes programs/providers that are eligible to participate in Great Start to Quality and does not include programs/providers that provide only school-age services or those programs without licensing in good standing. Total published ratings include programs that have chosen to decline validation or program quality assessment and are posting as an Empty Star.

Source: Great Start to Quality. (2015, October 1). Great Start to Quality dashboard data. Retrieved from <http://greatstart-toquality.org/great-start-quality-data>.

Some programs opt not to participate in the quality rating and improvement system because participating does not make business sense. Early Childhood Investment Corporation CEO Marijata Daniel-Echols explained:

A program could be the highest quality program in the state, have a waiting list of six months, charge people \$5,000 a month and be cruising along on an empty star because [they think], “I don’t need a star rating to stay in business. I don’t want GSRP funding because I don’t want government in my mix. I have paying customers so I don’t need child care subsidy payments because my clientele is all tuition based and I’m paying my bills.” So there are some types of child care providers who don’t need a rating or want one because it makes no difference for their business.

Other programs stay out of the system because they cannot meet the standards. The Office of Great Start has used some of its Race to the Top-Early Learning Challenge funds to bring group and family providers who are not participating in the quality rating and improvement system into the fold. These providers are offered grants that can help them start the quality improvement process. As a result of these efforts, from January through June 2015, home-based provider participation in Great Start to Quality increased by 3.5%, bringing the statewide home-based provider participation rate up to 12.5%.⁵⁵

Increasing and Strengthening the Broader Early Childhood System

There is growing recognition at the Department of Education that expanding birth-to-age-3 efforts and creating stronger early childhood services, aside from early learning, is the next order of business. Analogizing the importance of building in quality in the earliest years to the manufacturing industry, Deputy Superintendent Susan Broman remarked:

We have a lot more work to do in the child care subsidy program, children's health access, screening, assessment, home visitation. I'm not satisfied. I worked at Steelcase for 15 and a half years. It was a manufacturing environment that went through incredible trauma in downsizing, so I think about things a little differently. If you watch what they do in manufacturing—how they build quality in at the earliest point because it costs too much money not to—I wish that we thought about health and human services like that. We do pay by not building in quality all along the way—we just pay in different ways.

On the birth-to-age-3 front, there are budding district efforts to expand Early Head Start. Washtenaw County Intermediate School District, often seen as a microcosm of the state because of its diversity, recently began implementing the program. Although the district has the capacity to serve several hundred children, a lack of funding prevented the district from ramping up. The county now provides 36 slots—just a fraction of the need, according to Washtenaw Intermediate School District Early Childhood Director Alan Oman—but it is a start.

There are also efforts to improve the quality of child care statewide. Michigan is using its Race to the Top Early Learning Challenge funds to improve program quality, family engagement, credentialing for providers, and business training for child care providers. In its Race to the Top application, the state presented a plan to increase the number of online providers five-fold by expanding online training for the Child Development Associate credential through partnerships with five community colleges. Using Race to the Top funds, the state plans to increase the number of community college early childhood programs accredited by the National Association for the Education of Young Children from 7 to 13. As Michigan noted in its Race to the Top application:

Michigan is focusing their training efforts on home-based providers because they serve a large number of children with high needs and they are the early childhood educators with the least amount of formal training. Providing training that will result in a Child Development Associate credential improves the quality rating for these providers.⁵⁶

The Department of Education also proposed expanding its T.E.A.C.H. (Teacher Education And Compensation Helps) scholarship program to include home-based providers, enabling them to receive the training required for certification. The state also intends to use T.E.A.C.H. scholarships to enable early childhood educators with a bachelor's degree to become credentialed GSRP lead teachers. In its 2014 Race to the Top-Early Learning Challenge Annual Performance Report, Michigan reported that it had made progress towards these efforts in the grant's 1st year by "providing 66 T.E.A.C.H. scholarships to eligible providers for fall 2014 semester, including 41 scholarships to home-based providers and 25 scholarships to providers seeking certification to teach in GSRP."⁵⁷

Advancing K-12 Alignment Efforts

In its Race to the Top-Early Learning Challenge grant application, Michigan promised to design a better coordinated system through 3rd grade. The state has done a great deal to align early learning and k-12 standards. As described by Richard Lower, Director of the Office of Great Start's Office of Preschool and Out-of-School Time Learning:

We have ensured that our standards align and we have crosswalks across all domains of k-12. We did that in 2013 intentionally so that we can ensure that any revisions didn't go out of scope. So the issue of having alignment between early childhood standards and quality is not so much an issue of do they exist, are they valid, are they high quality—the main issue that I see is a lack of clear communication and understanding that standards exist to begin with.

But some educators persist in believing that early education is just babysitting. For that reason, the Department continues to encounter resistance to its attempts to integrate pre-k and k-12 standards. Lower continued:

The problem is that people don't recognize that [early learning] standards exist and that [early learning] is not babysitting. There's an expectation that if standards do exist they should be aligned and they should set the foundation for a progression through k-12, and they do. But the issue is k-3 teachers and administrators, in particular, have no real understanding about the fact that early childhood has standards and that they are set at a high level—many times in several areas much higher than even when the kindergarten standards kick into place ... I think that is the biggest barrier and it is going to be a key part of the k-3 classroom standards work.

However, Joan Firestone, Early Childhood Director of Oakland Schools, expressed concern that tighter alignment between pre-k and k-12 may result in the k-12 community pushing down developmentally inappropriate practices to the preschool level, compromising GSRP's well-developed standards. She was particularly concerned about the possibility of pre-k being folded into the k-12 funding system. Firestone explained:

I would hate to see that. I don't care if we get more funding, but [as an intermediate school district director] I have no oversight at all for our k-12 programs in the way that I have oversight over GSRP. Our intermediate school district has kindergarten classrooms with 35 kids and one adult. We have kindergarten classrooms where the curriculum is not necessarily appropriate for kids at that age. If someone asks us for our opinion we could give it, but we can't impact that [because we don't hold the purse strings or make the rules]. Unless we have these rules for GSRP about class size, qualifications, staff, assessments, and curriculum people will do inappropriate things.

Additional efforts to align pre-k practices with kindergarten expectations are taking place through the Department of Education's kindergarten entry assessment pilot. The kindergarten entry assessment indicates a child's level of readiness. The tool that is used, Teaching Strategies GOLD, is an ongoing observational assessment covering the five essential domains of school readiness—language and literacy, mathematics, approaches toward learning, physical well-being and motor development, and social and emotional development—and it is aligned with the state's standards for children ages 3-5.⁵⁸ The assessment enables teachers and administrators to observe how individual children or groups of children are progressing towards Michigan's readiness standards.

One teacher described her process of observing a child and later inputting her reflections on that interaction into Teaching Strategies GOLD:

The child pointed to a picture and told me that it was a picture of his family. When a student draws a picture I write on it and then I take a picture and email it to myself. I note that he is recalling what he drew, and I took pictures of him using the pencil grip because these are all notes in Teaching Strategies GOLD. We put a note in every dimension, so he's using his fingers and hands under fine motor skills with the 3-point grab. Teaching Strategies GOLD can be overwhelming to parents. But I try to explain to them that it is not a report card. We just show [the parents] where [the children] are and where we want them to be.

Initially, intermediate school district participation in the pilot was slow. One reason was teachers' understandable concern that, with the current stress on accountability, the results will be used to evaluate their performance. As Washtenaw Intermediate School District Early Childhood Director Alan Oman explained:

Even within the Department of Education, there's a misunderstanding of what the purpose of the kindergarten entry assessment is. We have had legislators inadvertently refer to it as the kindergarten entry test or exam. As you know in education these days, testing is a hot-button issue. The other thing that is currently happening is a push for teacher evaluation being partly tied to the progress of their children. So we are very nervous about the idea of teachers being concerned about the assessment of their children and having children score really low at the beginning of the year and really high at the end of the year.

Notably, the Michigan Department of Education did not request federal funds for the implementation of the new assessment. It asked instead for funds to develop material that would help families understand the meaning of the kindergarten entry assessment results.⁵⁹

Parents are not the only stakeholders that the Department needs to educate about the assessment. The Office of Great Start is also working with the Division of Accountability Services, which is not accustomed to using an observation-based assessment. As described by Richard Lower:

The kindergarten entry assessment is under our assessment office, yet they don't have the content expertise of observational assessment. This is a whole new arena for them because they traditionally work in direct assessment in k-12. The upside of the nationwide trend around 3rd grade reading and retention has pushed the discussion about developmentally appropriate practices on the kindergarten entry assessment in Michigan.

Kindergarten teachers and principals also need a fuller understanding of how to conduct this type of assessment. As Lower noted, "There's a need to put additional resources in place to retrain a population of teachers who didn't get training in observation assessment and are trained in direct assessment."

Michigan has made great strides improving and expanding GSRP, the centerpiece of the state's current system of early childhood supports. But Deputy Superintendent Susan Broman, members of the business community, and members of the advocacy community recognize that much more needs to be done to meet the needs of the state's youngest citizens. That is why the state is expanding its

early childhood portfolio—improving birth-to-age-3 programming, boosting participation in Great Start to Quality, expanding access to teacher training, and strengthening connections between preschool and k-12 through the use of standards and a kindergarten entry assessment.

Key Takeaways

Michigan’s Great Start Readiness Program is a state-funded, targeted preschool program for 4-year-old children who have factors that place them at risk of educational failure. Michigan serves 33% of its 4-year-old population and 51% of all eligible 4-year-olds through this program in public and private settings across the state. Research conducted by HighScope Educational Research Foundation has found positive short- and long-term effects on program participants, including better kindergarten readiness, stronger reading and math proficiency, reduced retention rates, and increased graduation rates. Key takeaways include the following:

Broad-based support and a focus on the many benefits of pre-k has enabled early education to stay above the political fray. Because pre-k was not seen as a political issue, the state was able to maintain a stable foundation of financial and legislative support even when political control of the legislature and governorship shifted from the Democratic to the Republican party. While advocacy groups played a significant role in securing such support, so did the ongoing education of lawmakers, the availability of trustworthy research findings, and a public mandate. By keeping a focus on the wide-ranging benefits of pre-k, including improved educational outcomes and a skilled workforce, pre-kindergarten was understood as a win-win proposition on both sides of the aisle.

Centralizing the administration of early childhood programs encourages collaboration and coordination across the early education system. Preschool is only one of many state and federal programs designed to support the academic, health, and social development of young children. By establishing the Office of Great Start, Michigan brought the numerous programs together under a single administrative umbrella, making it possible to devise a unified vision and strategy for providing services. Even though the Office of Great Start is located in the Michigan Department of Education, there are still gaps between pre-k and the k-12 system. But the reorganization has made it easier to flag and address these gaps.

A strong role for regional government agencies strengthens capacity for program monitoring, support, and program alignment. By putting intermediate school districts in charge of local program administration, Michigan enabled programs to meet local needs while building in sufficient capacity to monitor programs and deliver support tailored to individual districts’ needs. Regional administration has also fostered alignment and coordination across early education programs, such as Head Start and GSRP.

Clear, integrated standards and expectations for learning, measured by a quality rating system that integrates classroom-based support for continuous improvement, help foster program quality. Michigan has adopted a comprehensive system of standards that addresses structural elements, such as teacher qualifications, a research-based curriculum, and student-teacher ratios, as well as process elements, such as student-teacher interactions. Performance is measured through the state’s Great Start to Quality rating system; onsite coaching, provided to every teaching team by

experienced and qualified consultants, addresses weaknesses that the quality rating system reveals. This integrated and cohesive approach increases the likelihood that GSRP classrooms statewide maintain a level of quality and are engaged in a process of continuous improvement.

Disparities in local resources, capacity, and priorities can affect programming. Variation across regions in terms of qualified staff, classroom space, availability of supplemental funds, and leadership priority for early education has a tangible effect on programs. Although Michigan's Great Start to Quality system ensures a certain level of quality across the state, the state has not yet addressed regional inequities.

Though Michigan's state-funded preschool program remains a work in progress, it is strongly supported by parents, community and business leaders, and politicians of all political stripes. The program has increased access to quality pre-k for many of its most vulnerable 4-year-olds. The state continues to reevaluate how it can deliver more and better services to children, and to consider how a good pre-k program can be linked to an expanded initiative for infants and toddlers, as well as to the k-12 system.

West Virginia: Pre-K for All



West Virginia: Pre-K for All

West Virginia is perhaps best known for its coal and natural gas production, but among early education insiders, the Mountain State is increasingly known for a very different enterprise: preschool. The state's preschool program, West Virginia Pre-K (WV Pre-K), is one of only a handful of universal preschool programs nationwide, and West Virginia recently became one of six states whose preschool policies meet all 10 of the National Institute for Early Education Research's quality standards.¹

West Virginia first funded public preschool in 1983, but the state significantly increased its investment with the creation of a universal program in 2002. Since then, the state has invested substantial time and resources into building its preschool program, expanding access and improving quality. The program has grown to serve more than 15,000 children—reaching three-quarters of the 4-year-old population—and an evaluation of the program has suggested it has positive impacts on children's school readiness at kindergarten entry.²

With a program built upon enterprising vision, sustained support, unrivaled collaboration, and commitment to local control, West Virginia offers important lessons on how to

- generate and maintain political support to sustain a long-term vision for state preschool;
- design and implement a preschool program that suits the state's needs and context;
- feasibly and sustainably fund a universal preschool program;
- build governance structures that foster interagency cooperation at both the local and state levels; and
- design and implement a quality improvement process that balances state standardization and local flexibility.

WV Pre-K has become an anchor of the state's early childhood efforts; however, this progress has not been without challenges. Among them: a limited state budget, turf wars among collaborating agencies, and the development of a data system to support continuous quality improvement in a decentralized program.

This case study begins with an overview of West Virginia's state preschool program and then explores four dimensions of the state's story: the political context, program administration and management, program quality, and next steps for the state. It concludes with key takeaways from West Virginia's experience implementing universal pre-k.

State-Funded Preschool in a Nutshell

West Virginia initially authorized school districts to run publicly funded preschool programs in 1983, but the state's early childhood efforts received a significant boost in 2002 with the creation of a voluntary universal preschool program for 4-year-olds and 3-year-olds with special needs.³ West Virginia Pre-K is designed to support school readiness for all of the state's young children—a commitment that is exemplified by its emphasis on universal access and inclusion for children with special needs.⁴ Although many other state and federal programs serving young children exist in West Virginia, WV Pre-K is the largest of the state's early childhood efforts; in 2012, for example, the program received 85% of West Virginia's total early childhood investment.⁵

Table 3.1
Key Facts About West Virginia Pre-K

Element	
Number of children served	15,472 children in 2014–15 ⁱ
Age	4-year-old children and 3-year-old children with an identified special need
Eligibility	Universally available
Length of program day	Determined locally: ⁱⁱ <ul style="list-style-type: none"> • Full-day (93% of classrooms) • Part-day (7% of classrooms)
Maximum class size	20
Teacher-child ratio	1:10 or better
Administration	<ul style="list-style-type: none"> • The Department of Education, in cooperation with the Department of Health and Human Resources, administers the program at the state level. • School districts, in cooperation with other local early childhood stakeholders, administer the program at the county level.
Setting	School districts collaborate with a variety of partners to offer preschool classes: <ul style="list-style-type: none"> • Head Start (61%) • School districts alone (21%) • Center-based child care (15%) • Head Start and center-based child care (3%)
Curriculum	Counties select from three state-approved choices: ⁱⁱⁱ <ul style="list-style-type: none"> • Creative Curriculum for Preschool (used by 97% of classrooms in 2008-09)^{iv} • HighScope Preschool Curriculum and Assessment • HighReach Curriculum for Pre-K
Minimum teacher qualifications	Lead teachers must have: <ul style="list-style-type: none"> • West Virginia teaching license with early education or preschool special needs endorsement, • Professional teaching certificate with early childhood, preschool education, or preschool special needs endorsement, or • B.A. in child development, early childhood, or occupational development with early childhood emphasis. Assistant teachers must have: <ul style="list-style-type: none"> • High school degree and • Early Childhood Classroom Assistant Teacher Authorization (requires Child Development Associate credential or equivalent coursework).
Coaching for teachers	Determined locally
Wraparound services	Children receive a variety of wraparound services, including: <ul style="list-style-type: none"> • Health, vision, dental, and hearing screenings for all children and • Additional screenings and support services determined locally.^v
Family engagement	Programs must offer: <ul style="list-style-type: none"> • Minimum of two face-to-face parent-teacher conferences each year. • Additional outreach, including: <ul style="list-style-type: none"> - parent communication through newsletters, phone calls, home visits, and/or email; - encouragement for parents/guardians to participate in classroom activities; - communication and support services for families who speak a language other than English.

ⁱ Unpublished data from the West Virginia Department of Education (personal communication, November 6, 2015).

ⁱⁱ Full-day programs are 24 or more hours per week; part-day programs are 14-23 hours per week.

ⁱⁱⁱ West Virginia Department of Education. *Official multiple list*. Retrieved on April 14, 2016 from <http://wvde.state.wv.us/materials/2010/2011/UniversalPre-K.html>.

^{iv} Templeton, R., Dozier, J., & Boswell, L. (2009). *Universal access to pre-k in West Virginia*. Retrieved on April 13, 2016 from <https://sites.google.com/a/wvde.k12.wv.us/wv-universal-pre-k-county-administrators-summer-institute-2009/Home/july-9-2009/universal-access-to-pre-k-in-west-virginia>.

^v Barnett, W.S., Carolan, M.E., Squires, J.H., Brown, K.C., & Horowitz, M. (2015). *The state of preschool 2014*. Retrieved on April 13, 2016 from http://nieer.org/sites/nieer/files/Yearbook2014_full3.pdf.

Source: Office of Early Learning, West Virginia Department of Education. (n.d.). *Overview of West Virginia Universal Pre-K: WVBE Policy 2525—West Virginia’s universal access to a quality early education system, 2014–15*. Retrieved on April 13, 2016 from <https://wvde.state.wv.us/oel/docs/wv-prek-overview.pdf>; W. Va. Code R. §§ 126-28-1-22 (2015), available at <http://apps.sos.wv.gov/adlaw/csr/ruleview.aspx?document=9959>.

Figure 3.1
Enrollment in West Virginia Pre-K Has Risen Over Time

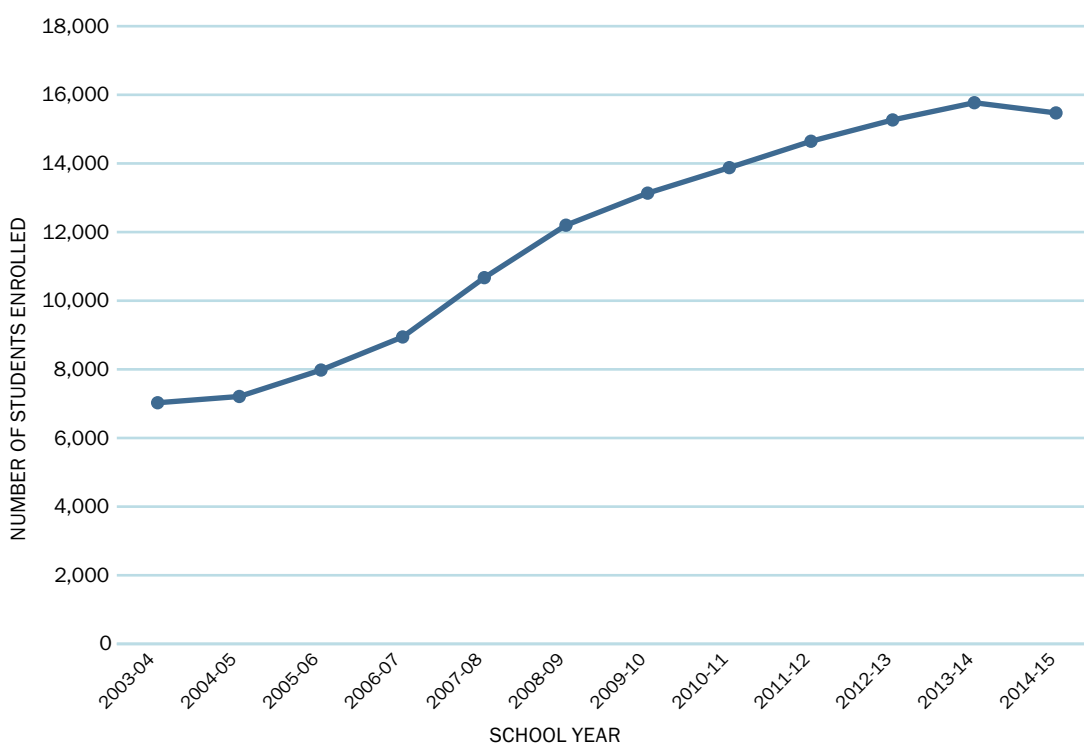

Note: Figures include special education students and Head Start participants served in West Virginia Pre-K classrooms.

Source: Unpublished data from the West Virginia Department of Education (personal communication, November 6, 2015).

Access to Preschool Is Universal

WV Pre-K offers universal access to preschool. No waitlists are allowed for the state preschool program; all 4-year-olds and 3-year-olds with an identified special need must be offered placement in a WV Pre-K classroom if their families decide to enroll them.⁶ The state officially implemented this universal access policy in the 2012–13 school year, following a decade of capacity building and enrollment growth (see Figure 3.1).

Because WV Pre-K is voluntary, the state does not expect to serve 100% of eligible children. Instead, it has steadily worked towards serving 80% of 4-year-olds, a target that was set early in the program’s history to gauge implementation.⁷ The state is rapidly approaching that goal; in 2013–14, the latest year for which a participation rate is available from the state, West Virginia served an estimated 75% of its 4-year-olds.⁸ This participation rate is high relative to other states; the National Institute for Early Education Research ranks West Virginia fifth in access to preschool for 4-year-olds and seventh in access for 3-year-olds.⁹ In 2014–15, WV Pre-K enrolled 15,472 children. This figure includes more than 14,000 4-year-olds, 1,400 with identified special needs, and approximately 930 3-year-olds with identified special needs.¹⁰ Dual language learners account for a small portion of West Virginia’s preschool-aged population and WV Pre-K enrollments.¹¹

Most Programs Are Full-Day

WV Pre-K operating schedules are determined locally, but state policy requires providers to operate at least 14 hours per week and 128 instructional days per school year (minimum four days per week). As Figure 3.2 illustrates, a large majority (93%) of state preschool providers offer full-day programs, or 24 or more hours of instruction per week. All WV Pre-K providers offer at least four days of instruction per week during the academic year, and 16% of classrooms offer five days of instruction.¹² Beginning in the 2016–17 school year, state preschool providers will be required to offer at least five hours of instructional time, 160 days per year (five days per week).¹³

WV Pre-K Is a Collaborative Endeavor

County boards of education are primarily responsible for the provision of state preschool.¹⁴ However, state policy requires that county boards contract with community partners such as Head Start grantees, center-based child care providers, and private preschool providers to jointly run at least half of their classrooms.¹⁵ In West Virginia, these classrooms are known as “collaborations” or “collaborative settings.” Nearly 80% of WV Pre-K’s classrooms are collaborative, but the form of these collaborations varies among and within counties based on the contracts negotiated between county boards of education and local partners.¹⁶ Strategies for collaboration range from shared administration of classrooms to sub-contracting a state preschool classroom to a community partner. The state took a pragmatic approach when it decided to require local collaborations; these partnerships are designed to ensure that county boards of education engage with other early care and education providers to fully utilize existing capacity and resources for preschool before opening new classrooms.¹⁷

As a result of these collaborations, West Virginia provides state preschool in a variety of settings, including public schools, child care centers, private preschools, and community-based organizations.¹⁸ This mixed delivery approach offers choices for families and helped to sustain the program’s rapid growth throughout the 2000s.¹⁹ Counties determine the exact distribution and location of WV Pre-K classrooms based on their needs and the existing mix of local preschool providers.²⁰

Counties Select From State-Approved Curricula

West Virginia policy requires that state preschool classrooms employ a research-based curriculum and assessment system. Each of the state’s counties selects a system from a state-approved list. Most counties (97%) use Creative Curriculum for Preschool, although HighScope Preschool Curriculum and Assessment and HighReach Curriculum for Pre-K are also approved.²¹

Figure 3.2
Most West Virginia Pre-K Programs Are Full-Day
2014–15

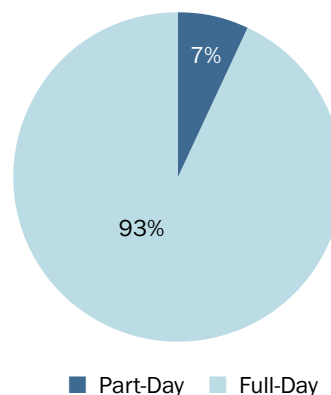

Note: Full-day programs are 24 or more hours per week; part-day programs are 14–23 hours per week.

Source: Office of Early Learning, West Virginia Department of Education. (n.d.). Overview of West Virginia Universal Pre-K: WVBE Policy 2525—West Virginia’s universal access to a quality early education system, 2014–2015. Retrieved on April 13, 2016 from <https://wvde.state.wv.us/oel/docs/wv-prek-overview.pdf>.

Counties are also permitted to use supplemental curricular materials, so long as they are evidence based and “support the philosophy and techniques of the comprehensive curriculum.”²²

WV Pre-K Relies on Multiple Funding Streams

West Virginia finances its state preschool program primarily through a combination of state and federal funds. The state school aid funding formula determines the state allocation for WV Pre-K each year and has offered a relatively stable source of support for the program over time (see Figure 3.3). State school aid funds are disbursed to districts on a per-pupil basis for children ages 4 and over enrolled in a public school program; as a result, the state’s total investment in WV Pre-K has grown throughout the program’s history, mirroring enrollment trends (see Figure 3.4).²⁵

Figure 3.3
Average State Per-Pupil Funding for West Virginia Pre-K Has Remained Relatively Stable Over Time
Measured in 2015 dollars

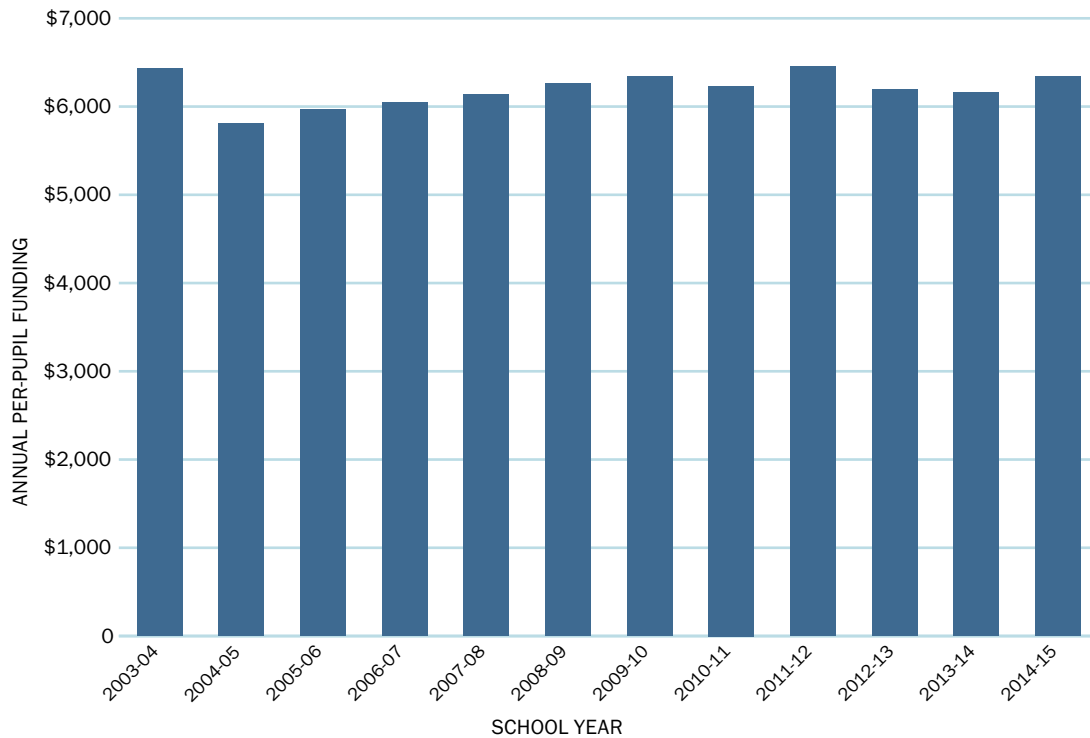

Note: The state per-pupil funding was calculated by dividing the total state funding for WV Pre-K by the number of children served. However, because enrollment numbers include some 3-year-olds who are supported by federal, rather than state, funding, the actual average state per-pupil spending is likely higher than shown in the graph.

Source: Unpublished data from the West Virginia Department of Education (personal communication, November 6, 2015); annual funding data from the National Institute for Early Education Research annual report, *The State of Preschool*. See West Virginia data from 2004–2015 Yearbooks. For individual-year publications, see <http://nieer.org/publications/annual-state-pre-k-reports-state-preschool-yearbooks>.

Figure 3.4

State Spending on West Virginia Pre-K Has Risen With Enrollment

Measured in 2015 dollars

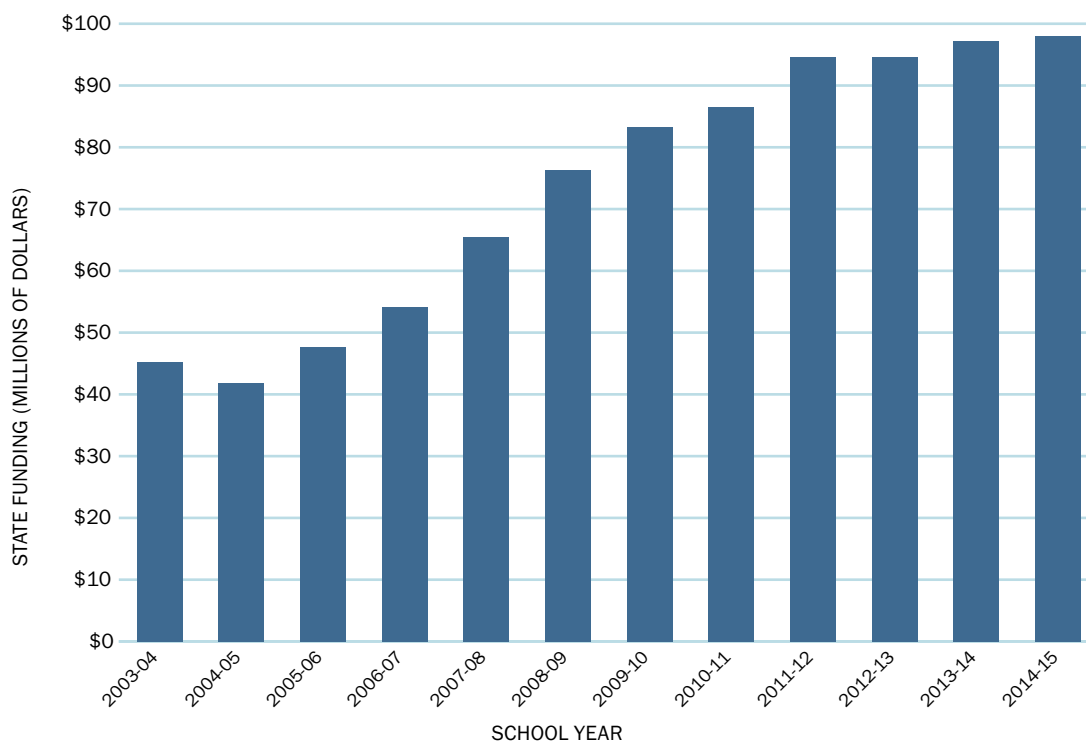

Note: Figures do not include federal or local contributions.

Source: Data from the National Institute for Early Education Research annual report, *The State of Preschool*. See West Virginia data from 2004–2015 Yearbooks. For individual-year publications, see <http://nieer.org/publications/annual-state-pre-k-reports-state-preschool-yearbooks>.

These state investments comprise the majority of the funding for the program; in fiscal year 2012, West Virginia contributed over \$86.2 million in state school aid to WV Pre-K, nearly two-thirds of total funding.

In addition, the program draws on several federal funding streams, including Head Start, Child Care Development Fund, Temporary Assistance for Needy Families, Title I, and Part B of the Individuals with Disabilities Education Act (see Table 3.2). Funds from these sources totaled over \$48.4 million in fiscal year 2012. Federal contributions increase the pool of available funds considerably, accounting for about one-third of the program’s support.²⁴ These federal funding streams entirely support the enrollment of 3-year-olds with special needs in WV Pre-K due to age restrictions in the state funding formula.²⁵ For 4-year-olds, federal funds are combined with state funds—a process often referred to as blending or braiding—at the local level to enhance the implementation of the program. Local contributions, which are not required, comprise 1% of overall funding for WV Pre-K.²⁶

By combining multiple funding streams to support the program, West Virginia has come closer than many states to achieving parity between per-pupil spending in public pre-k and k-12. In 2012–13, the total expenditure per child in WV Pre-K was approximately \$9,170 per pupil; that

Table 3.2
West Virginia Pre-K Is Funded Primarily by State and Federal Sources

Funding source	Description ⁱ	Funding amount
State	State funds make up the majority of West Virginia Pre-K funding and come mainly from the state school aid formula. These funds are distributed on a per-pupil basis to school districts.	\$86 million in 2012–13 from state school aid
Federal	Providers rely on funding from various federal sources to support West Virginia Pre-K enrollment, including: <ul style="list-style-type: none"> • Head Start • Federal child care programs • The Individuals with Disabilities Education Act (IDEA), Part B • Title I 	\$48.4 million in 2012–13 from: <ul style="list-style-type: none"> • Head Start: \$36.7 million • Federal child care programs: \$5.4 millionⁱⁱ • IDEA, Part B: \$4.2 million • Title I: \$2.1 million
Local	Local spending on state preschool varies by county, and has traditionally been limited. ⁱⁱⁱ	\$1.2 million statewide in 2012–13; amount varies by county.

ⁱ Interview with Janet Bock-Hager, Virginia (Ginger) Huffman, Rhonda Fisher, and Lisa Ray, West Virginia Department of Education Coordinators on October 23, 2015; Interview with Melanie Clark, Program Manager, Family Child Care Regulations, West Virginia Department of Health and Human Resources, and Melissa Smith, Early Care and Education Specialist, West Virginia Department of Health and Human Resources on October 19, 2015.

ⁱⁱ Includes funds from the Child Care Development Fund, Child Care and Development Block Grant, and Temporary Assistance for Needy Families.

ⁱⁱⁱ Some districts provide in-kind support for the program, and these contributions may not be fully captured in the estimated funding amount.

same year, the total per-pupil expenditure for West Virginia’s k-12 students averaged \$11,132.²⁷ This strategy of braiding and blending funding streams has made a universal program affordable for the state, but some advocates and administrators have expressed concerns that changes to the Head Start Performance Standards could create fiscal problems for the program. The draft Performance Standards require Head Start grantees to prioritize serving younger children in areas with public preschool programs for 4-year-olds, a change that could diminish the amount of federal funding available for WV Pre-K in the future.²⁸

Politics of Early Education

West Virginia Pre-K emerged from the final days of the 2002 legislative session, championed by the Chair of the West Virginia Senate Education Committee, Lloyd Jackson. The program represented the culmination of years of discussion about early childhood education in the state, although the program’s form—a universal preschool program for 4-year-olds—was unexpected. WV Pre-K has continued to benefit from strong political support and legislative leadership since its inception, deeply entrenching the program in West Virginia’s political and educational landscape. Although West Virginia’s state politics have experienced a dramatic shift in recent years—in 2014, Republicans gained control of the state legislature for the first time since 1931—WV Pre-K remains firmly ingrained in the state.²⁹

Growing Support for Early Childhood Education

In the years before the passage of WV Pre-K, political leaders in West Virginia became increasingly supportive of early childhood education and interested in the positive impact it could have in the rural, high-poverty state.⁵⁰ By 2002, when WV Pre-K passed, the list of supporters for early learning initiatives included leaders in the West Virginia Senate, Governor Bob Wise, and the State Superintendent of Schools. Although widespread, support was not universal; some members of the legislature, both Republicans and Democrats, including the Chairs of the House Education and Finance Committees, were initially resistant to making significant public investments in early childhood education.⁵¹ As one advocate noted:

We've never run into anyone who's said, "We don't like the idea of young children getting off to a good start." Ever. On any side of the spectrum. Where the problem comes is the funding issue. They're all for it, at some level, as long as somebody else can pay for it.

Even so, Senator Lloyd Jackson, the author of the universal preschool bill, notes that West Virginia generally "had very supportive governors, very supportive legislators, and great support from outside."

Several non-state organizations facilitated the growing interest in, and support for, early childhood education by introducing West Virginia's leaders to the research base on early childhood education. Senator Jackson, for example, credits two key organizations with introducing him to literature on the benefits of early childhood interventions, saying:

I was active in the Southern Regional Education Board and the Education Commission of the States. Both organizations were becoming heavily interested in early childhood education. [The staff at the Education Commission of the States] was really interested in the brain development piece and the folks at the Southern Regional Education Board were particularly interested in early childhood as it relates to poverty, a problem that plagues far too many of us in the South.

Through his engagement with staff at these organizations, Senator Jackson came to appreciate the importance of the early years and the key role early childhood programs could have in improving educational outcomes in West Virginia. Senator Robert Plymale, another influential early education advocate in the state legislature, similarly credits the Southern Regional Education Board and a national organization, the National Conference of State Legislatures, with introducing him to the benefits of early childhood education.

Although he found the research base compelling, Senator Jackson also cites his personal experience as a father in helping to shape his interest in early learning:

My kids were probably among a small handful of kids in Lincoln County who had [the opportunity to attend pre-k] because of the resources we had. I thought that was incredibly unfair. I saw the advantages that my children had that other children just didn't get and I just knew we could do it. Other states had started doing it and I thought we could, too.

This growing support for early childhood initiatives among West Virginia's leaders helped to set the stage for early care and education policymaking in the state.

A Need for Action: Legislative Champions Emerge

As support for early childhood was growing, West Virginia’s educational system was experiencing demographic changes that imparted a sense of urgency in the discussion of education proposals and influenced the shape of the state’s eventual early childhood program.³² Throughout the 1990s, West Virginia counties had been experiencing declining enrollments in public schools; the problem was particularly acute in certain areas, such as McDowell County, that were “losing enrollment almost overnight,” according to Senator Jackson. These declining enrollments presented a problem for school districts, which receive state funding on a per-pupil basis and therefore “need as many kids as they can get in their seats in October” when the annual headcount takes place. In an effort to stabilize enrollment counts, some school districts began enrolling 4-year-olds in public preschool. While serving these preschool-aged children meant maintaining level funding for schools, the circumstances also created, as Senator Jackson described, “a real competition between Head Start and schools for the enrollment of 4-year-olds.” This strain was elevated further by the concerns of private child care providers who feared adverse financial impacts from declining 4-year-old enrollments.³³

I saw the advantages that my children had that other children just didn’t get and I just knew we could do it. Other states had started doing it and I thought we could, too.

The early childhood proposal that dominated West Virginia’s policy conversation in the late 1990s and early 2000s was West Virginia Educare. The program, which had no relation to the Educare Learning Network’s widely known birth-to-5 early education model, was started as a pilot in 1998. Through the program, West Virginia offered grants to create local consortia that would identify and address the needs of children in their communities from birth to school entry; the West Virginia Educare grants were also known as “glue money” because they brought early childhood stakeholders together.³⁴ Advocates and legislators made several attempts to expand and codify the program, including a 2002 proposal to implement it statewide. As the discussion around West Virginia Educare developed that year, two issues emerged. First, although the program had many supporters, it also had skeptics, which left the program politically vulnerable. As one former state administrator said, “The concern I had was that we were creating totally new programs out of whole cloth; we were ignoring existing programs—both education and child care.” Second, and perhaps more important, the West Virginia Educare proposal was perceived by the legislature as prohibitively expensive. According to Senator Jackson, “We said, ‘We can’t afford that right now. We can’t pull that off right now.’ But we knew we needed to do something.”

With West Virginia Educare appearing increasingly untenable and the end of the legislative session fast approaching, Senator Jackson introduced legislative language to create a universal preschool program for 4-year-olds, embedded within a broad-ranging education reform bill. Although early childhood initiatives were popular among many legislators, they also tended to generate opposition from members of the House of Delegates, who were reluctant to make significant investments in the programs. In the Senator’s words:

[The legislature] understood it was important to have early childhood programs. They got it. They understood the message. They just, like most legislatures, didn’t want to get stuck with a big price tag they couldn’t pay.

In the case of his pre-k proposal, Senator Jackson worked with his colleagues in the legislature to overcome this opposition, engaging in political negotiations to secure the passage of the bill on the last day of the 2002 legislative session.³⁵ The content of these negotiations remains largely unknown to the public, although the proposal likely benefitted from its relatively low initial cost, its effort to maximize the use of existing federal funds, and its association with the larger education reform bill, which included teacher pay raises and other policies that appealed to education interest groups.³⁶

The passage of the universal pre-k proposal created a program that dramatically increased access to preschool while solving several of the early childhood challenges West Virginia faced. In particular, the law required education agencies to work collaboratively with other early care and education stakeholders, including Head Start and child care providers, to offer state preschool—a feature designed to take advantage of existing program capacity, diffuse tension among providers, and maximize resources for the program. The law affirmed the eligibility of county boards of education to receive state school aid dollars for 4-year-olds, a funding strategy that avoids annual appropriations battles and provides relative fiscal and political stability for the program. Importantly, however, the bill explicitly prohibits districts from using state school aid funds for younger children, eliminating the possibility of funding 3-year-old enrollments with state school aid, a political compromise that continues to disappoint some early childhood advocates.³⁷

I believe with all my heart that whether it's in a small town or on the state or national level, you have to have a champion. A champion who can bring people together.

The bill also legislated a 10-year implementation timeline for universal pre-k. This gradual rollout averted a precipitous increase in state and district expenditures, making the proposal more politically palatable, while helping districts avoid deficits—a problem that some districts had encountered with the rapid rollout of full-day kindergarten two decades earlier.³⁸ Phasing in the program also offered time to build implementation capacity at the state and local levels. And, while the bill assigned ultimate oversight of the program to state-level agencies, it maintained a meaningful role for localities, holding county boards of education directly responsible for the provision of state preschool.³⁹

Many state administrators, advocates, and policy makers acknowledge Senator Jackson's important role as champion of West Virginia's universal preschool program. The extent of his role is underscored by the surprise of early childhood insiders at the passage of universal pre-k. Kay Tilton, former Director of the Early Care and Education Division at the Department of Health and Human Resources, explained:

I didn't know it was coming. Cathy [Jones, the Department of Education's Early Childhood Coordinator] said she didn't know it was coming. We were all on the phone saying, "What is this bill that passed?"

Tilton's sentiment is echoed by other members of West Virginia's early childhood circles and highlights the importance of Jackson's legislative leadership in securing universal pre-k for the state. As Cathy Jones said:

I believe with all my heart that whether it's in a small town or on the state or national level, you have to have a champion. A champion who can bring people together. Senator Jackson was that person.

When Senator Jackson proposed universal pre-k for West Virginia, there was already a growing consensus around the desire and need for expanded support for early childhood education in the state. Seeing the chances of a West Virginia Educare expansion dwindle during the 2002 legislature, Jackson seized the opportunity to champion a more politically and fiscally feasible alternative: universal pre-k.

Building WV Pre-K: A Decade of Continuous Leadership

WV Pre-K has benefitted from continued political support and leadership throughout its history. In the years since the program's initial passage, political support for state preschool, and early childhood initiatives more generally, has continued to expand. Governor Earl Ray Tomblin, who was President of the Senate when WV Pre-K was created, co-authored a 2015 op-ed for *Forbes* with a call to action on early childhood initiatives for state leaders, saying:

Now more than ever, the nation is looking to its leaders on all levels to roll up their sleeves and get things done. Communities thrive when leaders invest in smart, evidence-based programs with proven success. Quality early childhood education is a shining example.⁴⁰

Today, WV Pre-K is broadly popular among the public and counts Governor Tomblin, the State Superintendent, and leaders from the state Board of Education among its supporters. This well of political support has helped maintain momentum for effective implementation and fostered the deep entrenchment of the program in West Virginia's educational landscape.

Despite expanded support, continued legislative leadership has been particularly vital, especially for guiding the program through its decade-long phase-in. After Senator Jackson left the state legislature in 2003, Senator Robert Plymale took up the leadership role, continuing to champion state pre-k by addressing complications that arose throughout implementation. As Senator Plymale explained:

One of the reasons why I think we've had the continuity [in pre-k] is because we haven't changed as much in [legislative] leadership—up until recently—and we've been able to keep the pedal to the metal to make sure we keep driving this.

For instance, Senator Plymale spearheaded an effort to provide state funding to develop educational pathways for early childhood educators.⁴¹ More importantly, Senator Plymale and his colleagues in the Senate successfully protected the program from attempts to excise it from the school funding formula in 2003 and 2004—an effort that was led by the chair of the House Education Committee, Jerry Mezzatesta—and succeeded in getting preschool included in a bill to provide supplemental funding for districts experiencing enrollment growth. Then-President of the Senate Earl Ray Tomblin aided these efforts; as former State Superintendent of Schools

Steven Paine explained, “At the time, the President of the Senate was Earl Ray Tomblin, who’s now our Governor, and he supported Robert Plymale strongly.” Political threats to the program have receded over time, driven by a number of factors, including the growing popularity of WV Pre-K and Mezzatesta’s departure from the legislature.⁴² Paine described the importance of legislative leadership for the program, saying:

Robert [Plymale] was the visionary. And Lloyd [Jackson]. They both clearly saw that you just keep building the policy structure to support the high-quality program and eventually it’ll come around.

Researchers also played an important role in assuring WV Pre-K’s expansion. The Center for Business and Economic Research at Marshall University in Huntington, for example, produced state-specific analyses about the long-term economic benefits of early childhood investments, findings that were compelling to state leaders. As Senator Plymale explained, “The Center for Business and Economic Research was a major player because they did a research piece that made it [the research] a little more credible from a West Virginia standpoint.” Program administrators have also called on other research organizations, such as the National Institute for Early Education Research at Rutgers University, to visit the state and discuss the evidence base on early childhood education with policymakers.⁴³ This ongoing discussion of research has continued to build momentum and support for early childhood programs, including state preschool, over time.

After more than a decade of implementation, WV Pre-K has become institutionalized in West Virginia, insulating it from the politics that so often surround large-scale early childhood investments.

Program Administration and Management

The administration and management of WV Pre-K reflect the design features set forth in the original pre-k bill. Interagency groups form the core of the governance structure at both the local and state levels, helping to coordinate administration across several agencies and levels of government. Further, the program’s administration maintains an important role for local leadership, promoting adaptation to suit local needs.

WV Pre-K Governance: Designed for Collaboration

West Virginia’s education agencies have central roles in implementing WV Pre-K. At the state level, for example, the Board of Education codifies universal pre-k policy. Locally, county boards of education are ultimately responsible for the provision of the program. At the same time, the program’s governance structures are designed to support the mandate for collaboration by involving various early childhood education stakeholders in managing the program.

Cooperation at the State Level to Support Local Implementation

From WV Pre-K’s inception, state law has mandated that the Department of Education share oversight of the program with the Department of Health and Human Resources, which administers child care subsidies and houses the Head Start State Collaboration Office. Specifically, the pre-k bill

dictated a role for both departments in developing state pre-k policy and approving counties' plans for implementing the program.⁴⁴ For Senator Jackson, this joint oversight was a crucial response to the tensions that had been building across the state; in his words, “[The legislature] wanted to be sure Head Start had a real role, that the Department of Health and Human Resources had a voice in this.” To foster this shared leadership, the state created the Universal Pre-K Steering Team, a key element of the program’s governance structure (see Figure 3.5).

Figure 3.5
State-Level Governance for West Virginia Pre-K Is Highly Collaborative

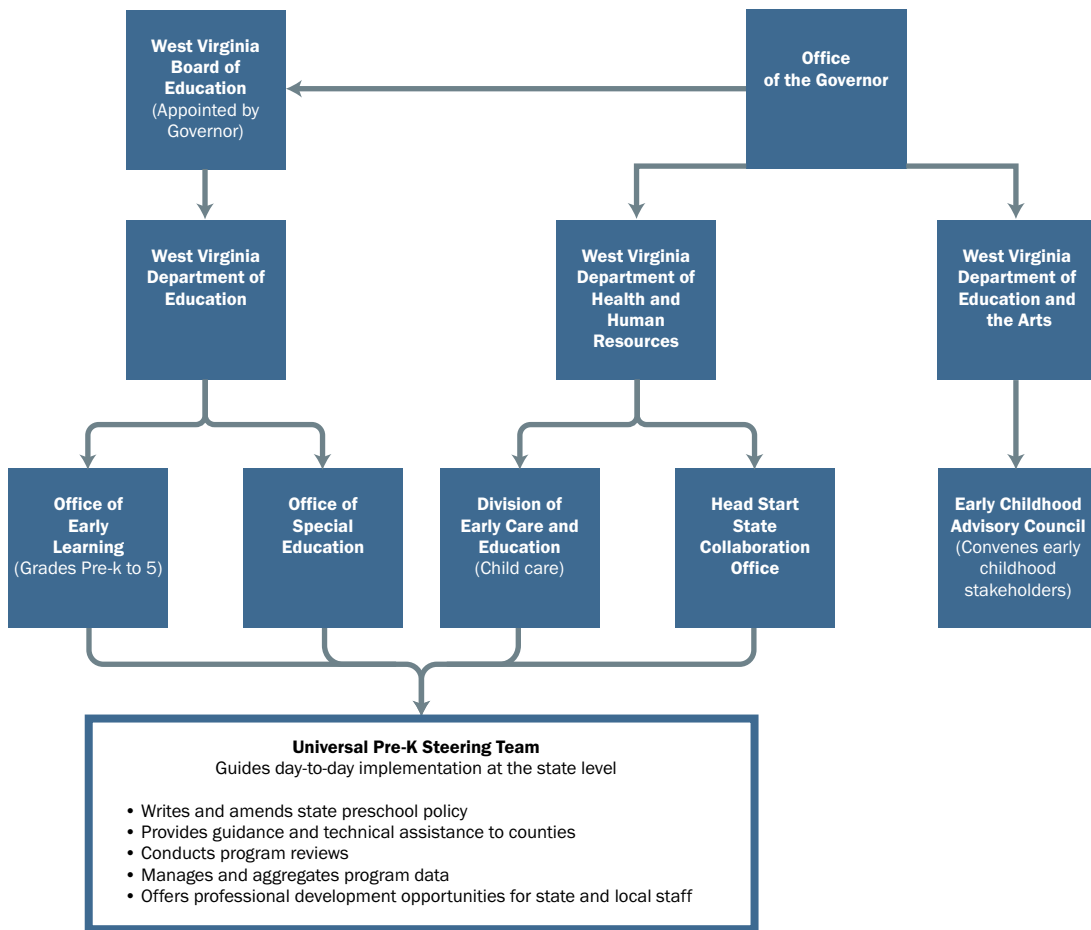

Source: W. Va. Code R. §§ 126-28-4, 126-28-18 (2015), available at <http://apps.sos.wv.gov/adlaw/csr/ruleview.aspx?document=9959>; Interview with Janet Bock-Hager, Virginia (Ginger) Huffman, Rhonda Fisher, and Lisa Ray, West Virginia Department of Education coordinators on October 23, 2015; Interview with Steven Paine, former State Superintendent of Schools on October 19, 2015.

The Universal Pre-K Steering Team is an interagency body tasked with leading much of the day-to-day implementation of WV Pre-K. This Steering Team has four members, representing the key state agencies involved in the WV Pre-K program:⁴⁵

- the Office of Early Learning, which oversees pre-k to 5th grade within the Department of Education;
- the Office of Special Education, which is responsible for programs for children with special needs within the Department of Education;
- the Division of Early Care and Education, which oversees child care licensing, regulation, and subsidies within the Department of Health and Human Resources; and
- the Head Start State Collaboration Office, which is housed in the Department of Health and Human Resources and supports collaboration between Head Start, Early Head Start, and other programs.⁴⁶

Janet Bock-Hager, the Office of Early Learning's current Steering Team representative, notes that this team is the "agent to support and deliver policy." The Steering Team is tasked with a number of important duties. As Bock-Hager describes:

All of our decisions go through that team. We model collaboration to the rest of the state. We also troubleshoot and go out and visit every district once every three years and support them and look at what they're doing, offer suggestions, highlight to others when they're doing things very well. We're that agent of communication from district to district to help support the implementation of the universal pre-k policy.

As Bock-Hager outlines, Steering Team members view their function as providing support for local implementation of the program. In this role, the team manages the state pre-k policy, provides program oversight through a triennial program review, and offers technical guidance to counties on an ongoing basis.⁴⁷

The state's Early Childhood Advisory Council has also supported WV Pre-K's implementation. The Advisory Council, which is managed by the cabinet-level Department of Education and the Arts, includes representatives from the Department of Education, the Department of Health and Human Resources, the governor's office, early childhood advocates, labor groups, higher education, the business community, and local child care providers, among others.⁴⁸ The Advisory Council grew out of an earlier group known as PIECES (Partners Implementing an Early Care and Education System) that was formed to shepherd the state pre-k program to full implementation. The council was conceived of as a way of inviting people to the table "to guide policy, to have input, to negotiate changes" regarding West Virginia's preschool policy in the program's early years, according to Cathy Jones, one of the council's initial members.

In 2010, PIECES was replaced by the Early Childhood Advisory Council, which fulfills Head Start's mandate for a state advisory council. The Advisory Council oversees efforts to create a high-quality system of care and education for children from birth to age 8 in the state.⁴⁹ Unlike the Steering Team, which handles the myriad details in the pre-k program's implementation, the Advisory Council helps to "provide a view of the [early childhood] system as a whole" and drive the state's

broader vision, according to Gretchen Frankenberry, the Advisory Council’s Executive Manager. For example, the Advisory Council recently partnered with West Virginia’s Early Childhood Planning Task Force to develop a proposal for a comprehensive birth-to-age-5 system in the state.

Both the Steering Team and the Early Childhood Advisory Council are designed to support West Virginia’s mandate for collaborative implementation of the pre-k program by providing a forum for regular communication and cooperation among early childhood stakeholders.

Building Infrastructure for County-Level Collaboration

As at the state level, close cooperation between education agencies, Head Start, child care, and other early childhood stakeholders is essential for the program’s implementation at the local level. Each of West Virginia’s 55 counties has an interagency team, known as a county collaborative team, that oversees local implementation of the state pre-k program. As Figure 3.6 illustrates, each county’s collaborative team includes, at a minimum, representatives from the county board of education, preschool special needs, child care, and Head Start; county teams also typically include a parent, a representative from early intervention services, and multiple private child care providers, among others.⁵⁰

Figure 3.6
County Collaborative Teams Oversee Implementation at the Local Level

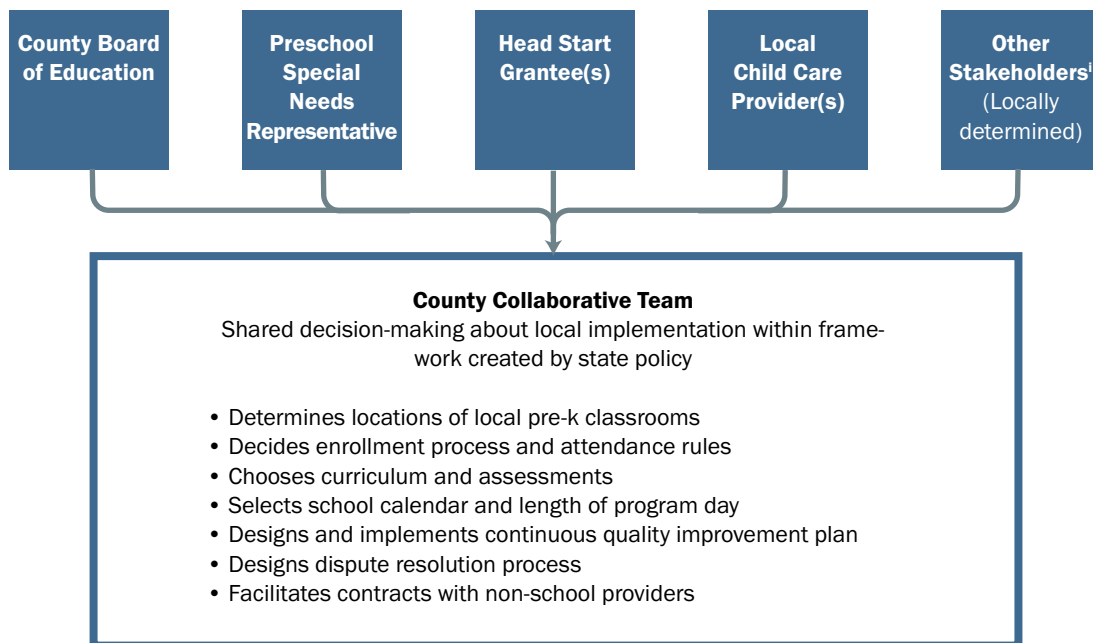

ⁱ “Other stakeholders” may include parents, principals, classroom teachers, private preschool providers, representatives of early intervention services, and staff from child care resource and referral agencies, among others.

Source: W. Va. Code R. §§ 126-28-4 (2015). Retrieved from <http://apps.sos.wv.gov/adlaw/csr/ruleview.aspx?document=9959>.

Counties are required to follow state policy regarding the pre-k program, but also have autonomy to make numerous decisions with implications for the program's implementation. County collaborative teams are the primary body responsible for these local management decisions, providing a forum for joint decision-making at the local level. Within the framework set by the state, these teams determine the preschool calendar, curriculum, child recruitment and enrollment processes, attendance rules, and the local continuous quality improvement process. They also select the location of all pre-k classrooms in their county, facilitate contracts and resource-sharing agreements, and design the county's dispute resolution process for providers.⁵¹ Providers directly undertake some other elements of program administration, including staff recruitment.⁵²

Because of the program's emphasis on local leadership, county teams were largely responsible for managing WV Pre-K's 10-year rollout in their communities. The state set few statewide targets for the phase-in, but did require counties to create an implementation plan that included the launch of at least one collaborative classroom in the first year of the program; counties also re-submitted their implementation plans to the state for re-approval every two years until the program reached full implementation in 2012. Not all county teams were equally proactive during this time. Some counties waited until 2012 to go universal, although many others used the rollout to build capacity.⁵³ As one local Head Start administrator said:

The state was very wise. They gave us 10 years to implement universal pre-k. That was really important. We had to do it in stages.

We have worked it [the implementation of universal pre-k] through very thoroughly. The state was very wise. They gave us 10 years to implement universal pre-k. That was really important. We had to do it in stages. We couldn't just say "okay, two years from now we're all going to be universal: go do it."

The 10-year timeline was generally perceived as an achievable timetable, giving counties the time to develop strong pre-k programs before being required to offer universal access.

County collaborative teams also promote relationship building between early childhood stakeholders across the state. For instance, representatives of Birth to Three, West Virginia's early intervention services, are typically included on county collaborative teams and play a critical role in referring 3-year-olds with special needs to WV Pre-K, although the programs remain distinct. The strength of these ties between WV Pre-K and other birth-to-5 programs varies, but the state has begun to recognize a need to strengthen them, as one state administrator explained:

We've got more work to do, but we're at least recognizing that we need to start talking that language [about birth to 3] more often and showing how those dots connect.

Given the leverage county collaborative teams possess, WV Pre-K can look markedly different across counties. While acknowledging the importance of consistently strong implementation, the state also embraces this diversity of programs; WV Pre-K is built on a belief that each county is unique

and that local staff are best suited to identify the county's needs. Amy Wolfe, a board member of the West Virginia Association for Young Children, summed up the state's approach to pre-k in this way:

The creation of those local collaborative teams that understood their funding stream so well could, if given the right tools and the right framework to work within, really develop programs that maximize each other's strengths as well as each other's resources.

The pre-k system is designed to empower counties to implement the program that best suits the needs of local families.

Collaboration in Action: Kanawha County

Kanawha County is West Virginia's most populous, home to the capital city, Charleston, and around 10% of the state's total population.ⁱ Although these factors make it something of a metropolitan outlier in a largely rural state, the county's pre-k program offers a clear illustration of the potential of WV Pre-K's collaborative model.

In Kanawha County, nearly all state pre-k classrooms are run collaboratively.ⁱⁱ WV Pre-K is offered at public school sites, where classrooms are funded by both Head Start and the county board of education, and at center-based child care sites, where classrooms are funded by braiding child care subsidies and county board of education dollars. Regardless of the setting in which pre-k is offered, all parents in Kanawha County enroll their children through a universal online application and all of Kanawha's WV Pre-K participants are tracked using a single data system, which was customized for use by the county. Further, the salaries of staff, including teachers, family service workers, and the county pre-k coordinator, are paid using a combination of funds from Head Start and the county board of education. This unique braiding strategy ensures that all children receive access to all program resources, including family service workers, regardless of whether their circumstances would traditionally qualify them for such supports.ⁱⁱⁱ

This integration of services, so seamless that only a handful of people in the county can differentiate Head Start and pre-k participants, illustrates a complex and highly integrated approach to fulfilling the pre-k mandate, one that has enabled the county to offer comparable experiences for all students, regardless of their financial situation. Carol Fleming, the county's Director of Preschool, explained, "Our goal here, when we blended this program, was to treat all children the same and to make sure all children received the same services."

ⁱ U.S. Census Bureau, Population Estimates, 2015 county total population estimates, <http://factfinder.census.gov/faces/nav/jsf/pages/index.xhtml>.

ⁱⁱ Office of Early Learning, West Virginia Department of Education. (n.d.). Overview of West Virginia Universal Pre-K: WVBE Policy 2525—West Virginia's universal access to a quality early education system, 2014–15. Retrieved on April 13, 2016 from <https://wvde.state.wv.us/oel/docs/wv-prek-overview.pdf>

ⁱⁱⁱ Interview with Carol Fleming, Director of Preschool, Kanawha County Schools on October 20, 2015.

^{iv} U.S. Census Bureau, Population Estimates, 2015 county total population estimates, <http://factfinder.census.gov/faces/nav/jsf/pages/index.xhtml>.

^v Office of Early Learning, West Virginia Department of Education (n.d.).

^{vi} Fleming interview (2015, October 20).

Administration and Management Challenges

WV Pre-K's strategy of gradual implementation gave the state ample time to encounter and largely address some of the obstacles associated with scaling a state pre-k program, including providing transportation and resolving turf battles among early childhood providers and agencies at the local level.

Transportation for Preschool Students

In West Virginia's large rural counties, providing transportation for state preschool students is a significant concern. West Virginia's state pre-k policy classifies transportation as a support, rather than a required service.⁵⁴ Although transportation is not mandated, state administrators acknowledge that it is a key element of the program in many parts of the state. As one state administrator said, "Transportation is not required, but a lot of counties figured out how to do it because they recognized that, for the kids who needed [pre-k] most, you've got to get them there." However, providing transportation can be a logistical and financial puzzle. As Melanie Clark, Program Manager for Family Child Care Regulations at the Department of Health and Human Resources, points out, "[T]ransportation is so expensive, especially for that young of children." The Rural School and Community Trust reports that k-12 schools in West Virginia spend \$7.40 on transportation for every \$1 invested for instructional expenses, the highest of any state in the nation.⁵⁵ There are also safety concerns specific to the transportation of children as young as 4-years-old, including the need for supervision during the bus ride.

Despite these impediments, many counties have found ways to offer transportation to WV Pre-K students, often through collaborative agreements. In some areas, such as Kanawha County, the county collaborative team has completed waivers allowing pre-k students to ride the local elementary school buses, avoiding a significant expense by leveraging existing busing routes. Other counties have been more creative in their solutions. Clark describes one county's unique transportation arrangement:

There was a county where the county school system collaborated with Head Start for transportation. The Head Start provided the buses, the bus driver, and the bus aide and the county supplied all the gas and maintenance for those buses. And that way they picked up all pre-k children within the county.

These types of in-kind agreements are common across West Virginia, with its highly collaborative and localized system of governance. Not all counties provide transportation, but those who do see the benefits. As one child care provider in a rural and highly impoverished West Virginia county said, "I believe that a lot of children get to pre-k that would not if they didn't have that transportation."

Making Collaboration Work: Overcoming Turf Wars

WV Pre-K relies heavily on collaboration to function, an arrangement that rests upon a complex web of interagency and interpersonal relationships. As Bill Huebner, the former Director of Head Start State Collaboration and a member of the first Universal Pre-K Steering Team, said, "My mantra throughout my time working in the state was 'it's all about relationships.'" Building and maintaining these collaborative relationships among partners at the local level has complicated program implementation. The pre-k program emerged in an era when tensions were building between Head Start and public schools in some West Virginia counties over the enrollment of 4-year-olds—a challenge that was compounded by the concerns of private child care providers, some of whom anticipated "the school bus coming to take [their] children."⁵⁶ Promoting collaboration among these stakeholders has been a central focus of WV Pre-K's implementation.

During the program's early years, the Universal Pre-K Steering Team played an important role in fostering trust among collaborating partners. From the program's start, the Steering Team traveled extensively throughout the state, convening face-to-face meetings to address conflicts among

partners and troubleshooting everything from reimbursing for student meals to ensuring Head Start standards were implemented in blended classrooms.⁵⁷ In addition to helping counties tackle these implementation challenges, the Steering Team provided a model of collaboration for counties. As Geraldine Sawrey, a former administrator in Cabell County, explained:

One thing that was very important about our program, and I think to other people across the state, too, was the modeling that went on at the state level for what was supposed to happen. [Members of the Steering Team] didn't speak from just their perspective. They all knew what was at stake, and if the Department of Health and Human Resources person was out to talk to you about pre-k, they were saying the same thing as the Department of Education person or the Head Start person. They were singing from the same hymnbook, off the same page. They really modeled at the state level what needed to be done.

The Steering Team bolstered the legitimacy of the policy model put forth by the legislature by providing an example of collaboration and helping to foster the rapport needed for successful cooperation.

Leadership at the county level has also facilitated collaboration. As Amy Wolfe, a board member of the West Virginia Association for Young Children, noted:

That these agencies all work together and communicate with each other and make the best effort to improve everybody's experience—it's remarkable. And I think that leadership is to be credited with that. You know, there were people who saw this as possible. Instead of being territorial, they found a way to make the best things happen for each stakeholder in the equation.

In some counties, local leaders and administrators acted as program advocates, helping to generate buy-in among local stakeholders. In other cases, counties with strong cultures of collaboration shared their expertise with others, acting as peer mentors. For example, one county administrator helped foster dialogue in a neighboring county that was struggling to develop a universal enrollment process:

They want[ed] to do two enrollment packets; every parent must do two enrollment packets—one for Head Start and one for the county. And I said, "Why? Why are you making parents do double work?" "Well, we [the county board of education] want the originals." I said, "Okay, why can't you make a copy? Why can't they [Head Start] make you a copy? If they need the originals, why can't you just have a copy? That's what I do." And after we went back and forth, they got it down to [where] the parent only has to do one enrollment packet.

These leaders at the local level have been critical to the success of the program's collaborative model.

Sources in the state also indicate that the existence of a widely shared vision for pre-k in West Virginia has made collaboration easier to achieve. Talking to WV Pre-K staff, the importance of focusing on young children and families is a consistent refrain. In the words of one local center director, "Our priority was children and families. We didn't have any political agendas. You have to put those behind you and work for the good for all." Her sentiment was echoed by a county-level administrator who said that from the start, "we [the county collaborative team members] all understood we were there for the benefit of the kids." This commitment to serving the state's children is invoked most often when providers and administrators encounter difficulties, such as

managing the numerous, sometimes competing regulations applied to collaborating programs. As one child care center director, who runs WV Pre-K classrooms in partnership with the local board of education, explained:

You know, we're a center that tries our best to always be compliant with all the regulations, even though they're innumerable some days. But we still try to comply because we know the bottom line is that it's for the safety and the health and the well-being of the children.

Janet Bock-Hager, a Department of Education Coordinator and Steering Team member,

confirmed this perspective: "Especially when counties are struggling, we try to remind them of all of the benefits that these things can potentially provide for them, through collaboration."

Most in the state consider the worst of these battles over, although many, including former Cabell County administrator Geraldine Sawrey, also readily acknowledge that program partners "still have those territorial things from time to time" and that the need for ongoing relationship building has continued throughout the life of the program. The relationship between child care providers and local education agencies, for example, remains a source of tension in some areas, with some child care providers believing that WV Pre-K has caused centers to close. As one private child care center director explained:

I like the collaboration that I've experienced because I feel that it has bumped up the quality of my program overall, but I know there are centers across the state that have closed because they've lost their 4-year-olds. ... It's happened in counties I know and that's scary.

While WV Pre-K achieved universal access in 2012–13, the program continues to grow and evolve through policy revisions, personnel changes, and quality improvement efforts. As a result, forging strong relationships and fostering effective collaboration is an ongoing process.

Although collaboration has at times presented a challenge, it has also been a powerful tool to provide an enriching full-day program to all 4-year-olds in this relatively resource-poor state. As Lisa Ray, a coordinator at the West Virginia Department of Education and former county collaborative team member, said:

I think the most important thing is collaboration. It's all about relationship building. Because even at the county level you have to personally build those relationships with the child care partners and the Head Start administrators, so that you can have a seamless program and it doesn't matter in what building the child sits—they get the service that they need. And that's really what matters.

You have to personally build those relationships with the child care partners and the Head Start administrators, so that you can have a seamless program and it doesn't matter in what building the child sits—they get the service that they need. And that's really what matters.

Getting to Quality

Quality has been a focus of the state pre-k program since its inception. As Senator Jackson, the program’s champion, argued, “You need quality. ... We need to be doing everything we can to be sure these kids are learning, are being stimulated, are getting prepared for what’s coming.” County-led continuous quality improvement plans have emerged as the heart of WV Pre-K’s quality promotion strategy in recent years. While recognizing the importance of this local involvement, state officials have also established robust quality standards and technical assistance channels to support local teams in delivering a strong program. The result is a system designed to balance state standards with local flexibility.

Setting the Stage for Local Success: State Standards and Support

Although West Virginia’s quality improvement strategy is focused primarily on county efforts, state agencies serve an important role in creating the conditions for success at the local level by developing robust state quality standards and offering multiple channels for technical assistance.

A Commitment to Policy Development: Building Robust State Standards

From the start, West Virginia’s pre-k leaders gave careful attention to the development of a strong state pre-k policy with robust quality standards to guide the implementation of the program. West Virginia’s state pre-k policy, commonly known as Policy 2525, was written in 2003. The Steering Team endeavored to make the policy exhaustive. As Cathy Jones, a former Department of Education coordinator and one of Policy 2525’s original architects, said, it included “everything from ratios ... [to] developmentally appropriate practice.” In drafting the policy, the state drew on models from national organizations, including the National Association for the Education of Young Children and the National Institute for Early Education Research. It also took West Virginia’s existing early childhood infrastructure into account. As Jones described, the drafting committee considered the state’s context:

Over time, members of the Steering Team and their associated agencies have taken advantage of their ability to “crack open policy” and “bring stakeholders together” to enhance the quality of WV Pre-K.

[I]f we involved our Head Start and child care partners, what would be a reasonable expectation for personnel, teacher credentials, what would be a reasonable expectation as far as how this is funded. And how we didn’t step on the toes of what was already out there.

Jones and her colleagues also drew on their own expertise as early childhood practitioners throughout the process:

We tried really hard to put in Policy 2525 things that we believed as practitioners of early childhood were important, [such as] developmentally appropriate practice. We even went so far as to talk about things like what materials needed to be in the classroom. What a schedule should look like. What shouldn’t be there.

The result was a policy that outlined, in generous detail, a vision for state preschool with clear expectations for classrooms and practitioners. For example, the policy required the use of curricula that draw on “a wide variety of learning experiences, materials and equipment, and instructional strategies” and the creation of learning environments that incorporate learning centers, non-stereotypical images, and materials that are organized, labeled, and accessible to children.⁵⁸ The policy also explicitly prohibited instructional practices that are considered inappropriate for preschool-aged children, such as “the use of student desks, worksheets, [and] long periods of sitting.”⁵⁹

West Virginia’s dedication to policy development focused on program quality has continued. Over time, members of the Steering Team and their associated agencies have taken advantage of their ability to “crack open policy” and “bring stakeholders together” to enhance the quality of WV Pre-K by elevating the standards, according to Clayton Burch, the West Virginia Department of Education’s Chief Academic Officer, who oversees the Division of Teaching and Learning. Policy 2525 has been revised seven times since 2003, with an eighth revision likely to follow the approval of new federal Head Start requirements.⁶⁰ Many of these amendments have been designed to increase program quality and ensure the policy’s alignment with state and federal code. Past changes include raising the bar for teacher credentials, expanding the minimum number of operating hours, and updating the requirements for counties’ continuous quality improvement efforts.⁶¹ In addition to official policy revisions, state administrators have intermittently published policy guidance to clarify expectations for county and program staff.

At present, Policy 2525 requires classes of no more than 20 children, lead teachers with at least a bachelor’s degree in early childhood education, ongoing family engagement, and a variety of additional supports, such as meals and health screenings. The policy also emphasizes the role of developmentally appropriate curriculum and assessment that supports the development of the whole child in WV Pre-K classrooms. For example, under Policy 2525, pre-k curricula are expected to “valu[e] exploration, creativity, and construction as the child’s primary learning approaches” and “provid[e] them [children] with opportunities to make meaningful choices.” The policy also calls for a curriculum that integrates development across all domains and “build[s] on what children already know.”⁶⁵ Further, the policy outlines that instructional strategies and practices such as “extended periods of sitting, seat work at desks or tables, flashcards, prescribed sequence of content, [and] content areas taught in isolation” are not permitted in WV Pre-K classrooms.⁶⁶ The state has carefully vetted each of the three approved curriculum and assessment system options to ensure they align with this approach.⁶⁷ The policy also outlines clear expectations for environmental design, classroom routines and transitions, ongoing family engagement, and child guidance.⁶⁸

The quality standards in Policy 2525 are complemented by the state’s early learning standards, which were developed to guide instruction in WV Pre-K classrooms. The standards outline what young children should know and be able to do across seven content areas: social and emotional development, English language arts, mathematics, science, the arts, health and physical development, and approaches to learning.⁶⁹ The standards are research based and designed to apply to children ages 3 to 5, regardless of setting; they are also aligned with the Head Start Early Learning Outcomes Framework, state kindergarten standards, and West Virginia’s formative assessment for preschoolers, the Early Learning Scale.⁷⁰ The Early Learning Scale is an ongoing observational assessment in which teachers note and record examples of individual student behavior and work across 10 items, including self-regulation, oral language, and play. It is administered during three assessment windows over the course of the pre-k year for each child and is designed to gauge children’s development over time, inform instruction in pre-k classrooms, and facilitate communication with parents.⁷¹

Teaching and Learning in a WV Pre-K Classroom: The Restaurant Project

Many preschool classrooms follow familiar routines, transitioning between children’s arrivals, free-choice play, circle time, meals, and outdoor time at predictable intervals, a practice that supports children’s security and independence at school.ⁱ While the day may follow a well-established schedule, the activities and interactions that occur in preschool classrooms are anything but monotonous. In one WV Pre-K classroom, over the course of several days, students were engaged in play- and project-based learning, undertaking a restaurant project that integrated diverse concepts and dynamic learning opportunities under a single theme.

The restaurant project emerged from several children’s interest in cooking, which they demonstrated by “cooking” spaghetti and other foods in the dramatic play area during free-choice time—an element of the pre-k routine that provides children with the opportunity to make meaningful choices throughout their day. The teacher, recognizing and engaging with the children’s interest, planned and presented a number of activities to explore cooking throughout the week. One day, children were offered the opportunity to make their own snack of caprese kabobs and applesauce. Among other things, preparing snacks offered chances to hone their fine motor skills, practice sharing and taking turns, and describe the world around them—competencies that span several domains of West Virginia’s early learning standards.ⁱⁱ Later, students created a restaurant in the dramatic play area, taking orders, “cooking” a variety of foods, and serving “customers”—demonstrating an emerging understanding of writing and building their conversation and social skills.ⁱⁱⁱ When the students decided they would like to create a menu for their restaurant, the teachers provided scaffolding for the activity, offering pictures and props to stimulate students’ thinking about the menu, facilitating the discussion and the decision-making process, and working with students to type out the final product. Several days later, the restaurant project culminated with an opportunity to make breadsticks, one of the items featured on the students’ menu. During the activity, the entire class took turns rolling out the dough, while the teacher engaged the children in conversation about the process—how the dough felt, looked, and smelled, and how it changed as they rolled it out. Throughout the project, teachers documented students’ efforts and created a pamphlet to share the class’s activities with the students’ families.

The restaurant project embodied many of the characteristics that West Virginia state policy establishes for pre-k curriculum and instructional practice. It engaged children actively in their learning; responded to individual interests and needs; incorporated a variety of learning experiences, materials, and strategies; and emphasized interaction between and among teachers, children, and their families.^{iv} The project activities were also language rich and highly interactive, two characteristics of high-quality early education programs.^v

i See W. Va. Code R. § 126-28-15 (2015).

ii W. Va. Code R. § 126-440-3 (2015).

iii W. Va. Code R. § 126-440-3 (2015).

iv W. Va. Code R. § 126-28-15 (2015).

v Wechsler, M., Melnick, H., Maier, A., and Bishop, J. (2016). *The Building Blocks of High-Quality Early Education Programs*. Palo Alto, CA: Learning Policy Institute..

State Support for Quality Improvement

Despite the high standards laid out in state policy, WV Pre-K administrators still occasionally observe practices that are at odds with the program’s vision of quality, as one state administrator explained:

We can make all these rules and have these grand plans at the state level, but that does not mean that developmentally appropriate practice is occurring in the classroom, so you need to constantly be on that ground level.

As Cathy Jones, former Early Childhood Coordinator at the West Virginia Department of Education, recalled, she would sometimes enter classrooms to see “developmentally inappropriate practice, teachers who are having children sit for long periods of time doing worksheets” after “specifically putting into policy that worksheets aren’t allowed.” In response, West Virginia state administrators have created multiple channels to support quality improvement and encourage instructional practices that are aligned with the program’s philosophy.

County-level pre-k staff receive training and guidance throughout the year through a series of workshops and seminars provided by the Leadership System of Support. As part of this system, the Steering Team invites new county collaborative team members to an administrator workshop each fall and runs an annual conference known as the Leadership Institute that convenes county pre-k leaders and provides a forum for sharing program data and expertise.⁶⁹ In addition, state administrators conduct a review of each county’s program at least once every three years. This review ensures that each county’s classrooms align with state and federal policy, offers individualized technical assistance, and provides additional input for the local continuous quality improvement process.⁷⁰ The program review includes an audit of program documentation, classroom observations, and a conference with state and county staff to discuss results.⁷¹ State and regional agencies also offer a variety of instructional resources for counties. For example, the Department of Education offers six online professional development courses that counties can offer to WV Pre-K teachers, and West Virginia’s eight Regional Education Service Agencies provide a variety of professional development opportunities for counties in their service areas.⁷² The state also provides reference materials—including policy crosswalks, administrative checklists, and implementation guides—to support counties.

Beyond these formal support structures, counties benefit from ongoing dialogue with the Steering Team and other counties. West Virginia’s early childhood community is strong and well connected; many of the key actors involved in pre-k at the state and local levels know each other, which helps to foster open communication among stakeholders. As Bill Huebner, a former member of the Steering Team, explained:

West Virginia’s not that big of a state. We all knew one another. We all kind of traveled the circuit of different meetings, collaborative meetings. We had had discussions about collaboration quite a bit, long before WV Pre-K came our way.

These interactions, combined with more formal support and robust quality standards, are designed to set the stage for local success in implementing a high-quality program.

Local Leadership on Quality Improvement

Starting in the mid-2000s, West Virginia began to rely on a county-led continuous quality improvement process as its primary strategy for monitoring and promoting quality in state preschool classrooms.⁷³ Under this model, local administrators create plans to collect and analyze data to monitor progress and inform decisions related to program improvement. As Janet Bock-Hager, WV Pre-K Coordinator, describes, continuous quality improvement plans offer “a system to check on yourself” using data and a means “to utilize [data] to make good data-driven decisions.”

West Virginia’s early childhood community is strong and well connected; many of the key actors involved in pre-k at the state and local levels know each other, which helps to foster open communication among stakeholders.

At their most basic, West Virginia counties’ continuous quality improvement plans lay out a strategy to collect and submit fiscal, program,

child outcome, and classroom observation data to the state, as well as a process to use these data to develop school readiness goals, plan for staff development, and identify new objectives for the county's quality improvement efforts. County teams also assess local needs, establish goals and priorities, and select assessment tools.⁷⁴ Because these decisions are made at the local level, continuous quality improvement plans offer significant local flexibility.

The flexibility of the plans is illustrated by the diversity of tools that counties use to assess quality and track improvement. State preschool providers were formerly required to conduct classroom observations using the Early Childhood Environmental Rating Scales, a widely used observational tool that encompasses seven dimensions of quality, including activities, interactions, and program structure.⁷⁹ The state recently altered this requirement, instead requiring an annual health and safety checklist and permitting counties to choose assessment instruments to best suit their context.⁷⁸ As one administrator explained:

Let's say a county just demolished a room and redid it, then they're allowed to use the Environmental Rating Scale because that would help them with setting up the classroom. Maybe they have a new teacher, so this year they would rather see how the teacher is interacting with the children, so maybe they would use the Classroom Assessment Scoring System this year for that particular teacher. Or they might use a continuous quality improvement tool based on the curriculum that they're implementing. They just always have to be thinking and planning, looking at where their weaknesses or deficiencies are and moving forward.

In one county, a child care director reports doing monthly walk-throughs of every classroom at her site. In addition, the local pre-k administrator visits the facility regularly to provide feedback for teachers and conducts annual observations using the Early Childhood Environmental Rating Scale. In another county, pre-k education managers administer the Classroom Assessment Scoring System, an observational assessment that emphasizes classroom management and instructional and emotional support.⁸⁰ In addition, teachers in the county are assessed annually by their director or principal. In both counties, administrators report using data from the Early Learning Scale, the required formative assessment for students, to support quality improvement as well. As these examples illustrate, many counties continue to use instruments that are well known in the early childhood space, including the Early Childhood Environmental Rating Scale, the Classroom Assessment Scoring System, and curriculum-based assessments.⁸¹ Counties also report using West Virginia-specific tools, including the health and safety checklist and an observational walk-through, which is designed for use by administrators who are not familiar with early childhood settings. County pre-k administrators report the latter tool being particularly helpful since many principals lack specialized training in early childhood education. As one former pre-k administrator explained:

The administrators that were school principals—having pre-k in their building was very foreign to them. They just thought, “Well if I walk by and they're playing they must be fine.” Or, worse, “If I walk by and they're sitting at tables and doing pencil, paper, then everything must be fine.” So we really needed to make sure that people did understand what high quality looked like. And there was a document that came out of the state—it was a principal walk-through form, they called it. And of course it wasn't just for principals—it could be used in Head Start and child care settings—but it was aimed at principals because they typically had absolutely no background in early childhood education. And so [the tool explained,] when you walk into an early childhood classroom, this is what you should see.

The data from these different tools are available to guide quality improvement at the classroom, district, and state levels. For example, county pre-k coordinators leverage the results of observations and assessments to provide feedback to teachers and other staff. As one local administrator described, “I am always looking at—what are our low points? What areas do we need to have additional professional development in? What areas, when I go out and visit classrooms, do I see teachers struggling?” Under state preschool policy, all counties must also use data to inform their staff development plans, although counties differ in exactly how the data are applied.

Many in the state celebrate this local flexibility in designing continuous quality improvement plans because conversations have become more nuanced and more local in terms of meeting local needs.

In Kanawha County, the state’s largest, professional development topics are selected based on a survey of staff and the results of classroom observations using the Classroom Assessment Scoring System.⁷⁹ In Clay County, a smaller, more rural county, the county pre-k coordinator relies on conversations with staff and the results of the Early Learning Scale to plan ongoing professional development.⁸⁰ Further, both the topics and the form of professional development opportunities can be tailored using these local data. Counties have the flexibility to engage teachers on topics that they identify as relevant using methods that they choose, whether a speaker, workshop, or individualized coaching. Many counties employ several of these formats for professional development throughout the year. As Janet Bock-Hager, Pre-k Coordinator, explains:

There are some counties that do some of their mandatory trainings in the beginning of the year, [where] it’s more of a session bringing in a professional speaker or something like that. A lot of counties are kind of doing those, but they’re also doing some individual mentoring and support based on individualized data. We encourage them to do that as part of their continuous quality improvement, but to do it in conjunction with the direct supervisor of the staff person.

Many in the state celebrate this local flexibility in designing continuous quality improvement plans because, as Amy Wolfe, a board member for the West Virginia Association of Young Children, explained, “conversations have become more nuanced and more local in terms of meeting local needs.”

Collaboration as Quality Improvement

Local-level collaboration is another force for quality improvement in West Virginia’s system. In particular, collaboration can improve the quality of all providers in the system by encouraging the sharing of quality standards and expertise across programs, a process that Amy Wolfe has seen play out throughout the state,

When you think about child care centers, Head Starts, and public schools, each of those entities has its strengths. Say one entity is known for being good at providing developmentally appropriate practice for young children and another entity is good at providing standards-based curriculum and using assessment to inform their practice.

And another entity is good at providing professional development for their teachers. Instead of those things being at odds, I think by coming together in the way that they have in West Virginia, everyone has benefitted. The developmentally appropriate practice group has learned about assessment and curriculum from the agency that had that as a strength. ... By bringing the entities together, it's improved child care centers, it's improved Head Start, it's improved public schools. Because each of those groups has a lot to learn from the others and if they just remained isolated and separate then they never would have had that opportunity to be challenged, to take on that other perspective and to do their work in a different and better way.

This sharing of expertise has been extensive, particularly because West Virginia has adopted a norm that the most stringent applicable standard is applied in collaborative classrooms.

Further, state administrators encourage pre-k providers to engage in joint training and professional development opportunities with collaborative partners. For instance, in counties that collaborate with the local Head Start grantee, public pre-k teachers may be invited to participate in Head Start professional development opportunities, and vice versa. Partners have also benefitted from the infusions of cash that have accompanied a collaborative funding structure.⁸⁴ By promoting the sharing of expertise and resources across programs, the state's collaborative approach has been a key strategy for promoting quality across pre-k classrooms.

Challenges to Quality Improvement

Although WV Pre-K has benefitted from state and local efforts, the state has encountered several obstacles to quality improvement, including the need for a statewide data system and developing an early childhood workforce.

Building a Unified Data System

Data collection and analysis are central components of WV Pre-K's continuous quality improvement approach, offering a means to identify opportunities for growth and analyze progress. As one administrator put it, the program's quality improvement efforts are "all about the data." To provide teachers, districts, and state agencies with the means to collect and analyze program data, West Virginia recently launched a tailored statewide pre-k data system. It is part of the broader k-12 data system and is comprehensive, including individual child assessment, health, and attendance data, as well as program assessment information. All WV Pre-K students, even those served in collaborative settings, are entered into the system and will remain there throughout their public school careers.⁸⁵

The creation of this data system has been one of the state's greatest successes in recent years. As one state administrator noted:

The best thing that ever happened, not only in terms of the children with disabilities, but [also] in terms of the growth of our system, is the ability within the state to have the [data] platform. Now, when you look at that, you've got the school readiness profile. You have our child assessment data. You have health and safety. You have the classroom piece. And it's all tied together within our data system because we were able to put that on our own platform and we can tweak that as we go through our process.

This linked data system is a powerful tool for supporting the development of continuous quality improvement processes across West Virginia’s pre-k classrooms. Lisa Ray, an Office of Early Learning Coordinator, explained, “[W]e’re saying to teachers, ‘you need to be using individual child data to drive your instruction.’ And then at the county level, you use your classroom data to guide your professional development.” Through the system, teachers can create reports on each child’s progress to share with parents, while local and state administrators can access aggregated data for program monitoring and strategic planning.

The data system has brought benefits for the program, but creating it presented a challenge. For one, there were technical barriers to overcome—one teacher mentioned that her class’s assessment data disappeared for a time during one data migration—which the state managed with the assistance of a dedicated programmer. Pre-k administrators also had an uphill battle to extend access to all staff in West Virginia’s decentralized and highly collaborative system. As Rhonda Fisher, a coordinator for the Office of Early Learning, explained:

One of the challenges was just getting access to people who weren’t district employees. [The programmers said,] “You mean you want us to give access to child care workers?” ... With the contracts, with the authorizations they get, they aren’t county employees, but they’re county schoolteachers. It was very hard to get that concept across.

The problem has become less acute with time, as the Office of Early Learning’s programmers have come to understand the program’s collaborative model and developed strategies to limit the possibility of a data breach.⁸⁵

Although the state’s data system has progressed, more work remains, particularly to incorporate other early care and education programs into the system. West Virginia is currently in the process of planning for an integrated early childhood data system serving all of the state’s birth-to-5 programs.⁸⁴

Developing an Early Childhood Workforce

When WV Pre-K started, the state did not have a robust supply of qualified teachers for pre-k classrooms, a challenge that the state began to address soon after the program’s passage. As Amy Wolfe, board member of the West Virginia Association of Young Children, explained:

One of the challenges of bringing this to fruition was that there wasn’t a workforce that had the educational requirements to do this, so they [the state] were able to gradually bring people up to the level of education necessary over time.

The strategy to raise workforce qualifications was two-pronged. As a first-level response, West Virginia allowed teachers in collaborative settings to be grandfathered under new personnel policies. Typically, grandfathered staff are authorized to remain in their current positions, but may not work in any other state pre-k classroom until they earn the necessary credentials (a bachelor’s degree in early childhood or a related field for lead teachers and a high school degree plus specialized training for assistant teachers).⁸⁵ This strategy offers staff an opportunity to pursue additional training while simultaneously preventing serious personnel shortages when new requirements take effect. The proportion of teachers who remain grandfathered today is fairly small.⁸⁶

At the same time, West Virginia created programs to support professional development within the existing teacher workforce. As Melanie Clark, a Program Manager at the Department of Health and Human Resources, describes, “[A]bout the time that we were having these qualifications put forth, we brought T.E.A.C.H. into West Virginia.” Through T.E.A.C.H.—the Teacher Education and Compensation Helps program—child care providers pursuing higher education degrees in early childhood can receive scholarships in exchange for a commitment to remain with their employers for a specified period following degree completion.⁸⁷ The state also developed the Apprenticeship for Child Development Specialist, a four-semester program that combines coursework and on-the-job training, culminating in a certificate that is equivalent to a Child Development Associate.⁹¹

Through T.E.A.C.H., child care providers pursuing higher education degrees in early childhood can receive scholarships in exchange for a commitment to remain with their employers for a specified period following degree completion.

Although programs like T.E.A.C.H. and the Apprenticeship program have trained hundreds of providers, these programs largely rely on student access to brick-and-mortar educational institutions, which is not feasible for all providers. The state launched e-learning courses for early childhood educators to begin to address this challenge.⁹² Because courses are offered for free online, they are more accessible to educators in the state’s rural areas than programs that rely on traditional classroom models, and in addition offer increased flexibility to participants. Even so, some areas of the state lack high-speed Internet access, a prerequisite for participation.⁹³

Once teachers are trained and hired, West Virginia Pre-K programs sometimes struggle to retain qualified teachers, largely due to low compensation. The challenge tends to be more pronounced in collaborative settings, which typically offer lower pay and fewer benefits than public schools. As a Department of Health and Human Resources administrator explained:

There is some discrepancy in reimbursement to staff. You know, in a board of education setting, they’re going to be paid at a certain level with certain benefits. Whereas in child care centers it is typically a lot lower, maybe minimum wage.

The average child care wage in the state is \$8.00 per hour, while a typical public pre-k teacher earns \$27.19.⁹⁴ As the required credentials for preschool teachers in public schools and collaborative settings have become more similar, the incentive to leave child care centers for employment in public schools has increased. The director of one private child care center understands the motivation for such a move, saying, “[T]hey would have benefits, which they don’t have here, and they would be paid for 40 hours a week, not 34. There definitely is that desire to, there’d be a reason for them to leave.” In response, several of the state’s scholarship programs include efforts to boost the wages of child care and Head Start instructors; both T.E.A.C.H. and the Apprenticeship for Child Development Specialist require employers to offer a modest bonus or wage increase after participants complete their credentials.⁹⁵

Some counties have also taken action to address these wage differentials by supplementing the pay of teachers in child care centers or Head Start classrooms to match that of the public school teachers. As one administrator explained:

That’s why sometimes a county will say, “We will just pay for your staff to meet the same level of income, so you don’t have turnover in your programs.” Because that’s where you see shifts occur—they get some of this training and then they realize that they could be working for the Board of Education.

The effect of these salary supplements can be observed in state teacher compensation data; teachers in collaborative pre-k settings on average earn \$19.18 per hour—more than double the average wage for a child care worker.⁹³ However, even child care workers receiving supplements frequently lack benefits and may not work a 40-hour week. Further, wage supplements are part of the collaborative agreements that Head Start grantees and private child care centers individually negotiate with county boards of education and as a result, are not universally available. As one private child care center director said, “[C]hild care is not a lucrative business in the state of West Virginia.”

Next Steps for West Virginia

Although West Virginia has achieved much in WV Pre-K’s 14-year history, state and local leaders acknowledge that program improvement must continue. As the Chief Academic Officer for West Virginia public schools, Clayton Burch, said, “We never want someone on our State Board of Education to ever think that the work’s done.” The state’s upcoming priorities include managing the transition to five-day full-day preschool, strengthening the state’s birth-to-5 system, and further aligning early education programs.

Transitioning to Five-Day, Full-Day

In 2013, Governor Earl Ray Tomblin championed the passage of an education reform bill requiring that state pre-k programs expand instructional time to offer at least five hours of instruction, five days per week by the 2016–17 school year.⁹⁴ Despite legislative challenges to the provision during the 2015 and 2016 legislative sessions, Governor Tomblin has continued to support the change, writing, “I believe offering five-day-per-week programs for early childhood education is critical to meet the developmental needs of our state’s students.”⁹⁵ The change will impact a significant number of WV Pre-K classrooms; currently, only 16% of classrooms offer five days of instruction per week.⁹⁶

Several local providers and administrators expressed concern that this transition to “five-day, full-day,” as it is referred to in the state, will create staffing and resource issues. Today, most programs offer four days of instruction per week. During those four days, most teaching staff remain in their classrooms all day—promoting continuity of care for children and forgoing daily planning time in favor of an entire day for planning and professional development each Friday. Adding a fifth day to the pre-k week will require new personnel schedules that accommodate planning hours and expanded instructional time, while maintaining teacher-child ratios. The state is not offering additional funding to support the change, so counties must meet their expanded need for staff using existing resources. This change is made more complex by the highly decentralized nature of the program, which makes one-size-fits-all guidance difficult. As one local administrator said, solutions to the challenge “will be by county.”

The Universal Pre-K Steering Team has already begun helping counties plan for the rollout of the new requirement, holding sessions to discuss the change at the annual Leadership Institute and organizing a multi-county pilot of five-day, full-day programming to develop strategies and models that other counties might use to adapt their programs. While counties have not yet settled on their plans for moving to five-day, full-day programs, one preschool provider expressed optimism, saying, “We’re resilient and we’re creative and we’re intelligent and we will find a solution. Inventions come because there was a need.”

Strengthening West Virginia’s Birth-to-5 System

After more than a decade focused on achieving the goal of universal access to state preschool, West Virginia has begun efforts to focus on other elements of its early childhood system. As Senator Robert Plymale explained, “In West Virginia, the demographics are so bad in the early years—prenatal to 3—that if we don’t change that and put more dollars into that, in the long run, we’ll pay for it. It is the best investment you can make.”

The state has been exploring options for strengthening its birth-to-5 system through the Early Childhood Planning Task Force, which was convened by Governor Tomblin in May 2013 to create a development plan for West Virginia’s early childhood system. Partnering with the state’s Early Childhood Advisory Council, the Task Force involved more than 1,200 West Virginians in its planning process through interviews, focus groups, community forums, and an online survey. The group’s efforts were supported by a combination of state and private funds.¹⁰⁰

The Task Force’s Development Plan, released in fall 2014, calls for expanded access to and participation in the state’s existing early childhood programs, including Birth to Three, child care subsidies, home visiting, and pre-k. It also articulates a need for system-level improvements, including an integrated data system, a statewide quality rating and improvement system, financial incentives for high-quality programs, and a unified system of governance. Drawing on the state’s success with progressive pre-k implementation, the task force proposed a 10-year timeline to achieve its vision for the state’s early childhood system.¹⁰¹

The development plan has not yet been implemented. While there is broad agreement among state leaders that what happens before school entry is as important as what happens in school, the state’s precarious budgetary position makes any substantial new investment unappealing for policymakers.¹⁰² Faced with a declining coal industry and falling gas prices, the state has already begun to experience budget cuts, including an across-the-board cut to education spending.¹⁰³ Implementing the Task Force’s plan would likely require a new line item in the state budget, a significant political and fiscal lift in the current fiscal climate. At the same time, however, Governor Tomblin has demonstrated his continued support for early education by investing in planning for an integrated early childhood data system.

Advancing Alignment in Early Care and Education

In recent years, West Virginia has invested in building a pre-k to 5th grade approach to early learning. In particular, the state has worked with members of a pre-k to 3rd grade national working group, including Harvard’s Graduate School of Education and the Center on Enhancing Early Learning Outcomes, to design an approach to early learning that considers early childhood education, school readiness, literacy, instruction and learning, and workforce development.¹⁰⁴

This work has resulted in several important changes to the state’s early learning infrastructure. The state created the Office of Early Learning to oversee grades pre-k to 5 and unify the work occurring around elementary instruction, 3rd-grade reading proficiency, school readiness, and early learning workforce development.¹⁰⁵ West Virginia also recently

Wait a second. If we have all these rich things we expect in preschool, why wouldn’t we have these same things in kindergarten?

reclassified both pre-k and kindergarten as “early learning readiness grades” or grades whose primary goal is to help children develop positive dispositions to learning and to prepare children for learning in 1st grade and beyond.¹⁰⁶ Rather than having developmentally inappropriate practices “push down” into pre-k from later grades, West Virginia aims to “push up” developmentally appropriate practices into later grades. Clayton Burch, the state’s Chief Academic Officer, explained how the success of WV Pre-K has impacted the state’s approach to kindergarten:

We’ve been able to drive improvements, even in our environments in kindergarten. All of a sudden you start having these rich preschool environments because you’re collaborating with Head Start and the Department of Health and Human Resources and you’re trying to weave together each other’s policies and federal requirements. So, we had this really strong monitoring system and expectations for things like the environment, teacher-child ratios, assistant teachers, that ended up carrying on as a conversation into kindergarten. We said, “Wait a second. If we have all these rich things we expect in preschool, why wouldn’t we have these same things in kindergarten?”

This perspective is also reflected in the state’s education policies, which emphasize formative assessment, developmentally appropriate practice, and personalized learning throughout the primaries.¹⁰⁴

West Virginia’s campaign for grade-level reading provides another illustration of how the state is continuing to foster alignment between early childhood and the early elementary grades. As Clayton Burch, the state’s Chief Academic Officer, explained, “Right now the big rock is still literacy. It is really the dire need to figure out how to break the cycle of poor literacy.” West Virginia launched Leaders of Literacy: Campaign for Grade-Level Reading in 2014,¹⁰⁵ a campaign that aims to close the literacy gap—to double the number of low-income students who read proficiently at the end of 3rd grade by 2020—by providing counties funding to implement locally designed early literacy plans.¹⁰⁶ Rather than focusing solely on 3rd grade, the state’s literacy campaign encourages counties to consider the role that early childhood and early elementary interventions play in supporting literacy development.¹⁰⁷ Burch elaborated:

The nice thing is that he [Governor Tomblin] recognized that in order to do that [improve literacy], you have to have a comprehensive literacy system from birth to 3rd grade. ... It was really nice to see in state code an initiative like that, that says “listen we’re going to focus on a whole comprehensive system. We can’t expect that they [children] get to school and somehow we’re going to close that literacy achievement gap by 3rd grade in school by itself.”

Despite a tight fiscal climate, the Governor appropriated \$5.7 million to the campaign in his 2016 budget, a sign of how high literacy ranks among the state’s educational and political priorities.¹⁰⁸ Three-quarters of the Governor’s appropriation will be funneled directly to West Virginia’s counties, which are just beginning to implement their early literacy plans.¹⁰⁹

Key Takeaways

West Virginia Pre-K is a voluntary universal program aimed at bolstering school readiness among participants. The program serves 75% of West Virginia's 4-year-olds, and 3-year-olds with special needs, at public schools, private child care centers, and Head Start sites. The state employs a highly collaborative model to run the program, which was developed over a decade, and relies on both state and local input to succeed. Key takeaways from West Virginia's experience include:

Champions help generate and sustain support for implementing long-term early childhood commitments. With his deep involvement in the creation of the program, Senator Jackson is widely acknowledged as the champion of WV Pre-K. At the same time, a broad well of support for the program, continuous legislative leadership, and an ongoing dialogue about the early childhood evidence base have helped maintain the program's momentum and drive it to full implementation.

WV Pre-K was designed to suit West Virginia's context. The program's design is pragmatic and capitalized on political and fiscal opportunities specific to West Virginia. For example, the program's strong role for collaboration and reliance on the state funding formula transformed difficulties facing the state—competition among providers, a tight state budget, and declining k-12 enrollments—into assets for the state pre-k program.

Funding is important for feasibility. WV Pre-K's funding strategy maximizes the use of existing resources by braiding multiple funding streams, thereby expanding the pool of funds available to support a universal program. The program's inclusion in the state school aid formula also eliminated the need for a substantial new budget line item at its inception and has provided a stable source of financial support over time.

Developing interagency administrative structures can enable effective collaboration among programs. The Universal Pre-K Steering Team, Early Childhood Advisory Council, and county collaborative teams have provided forums for communication and cooperation among early childhood stakeholders, including local education agencies, Head Start, child care, and others. Cooperation and coordination among these groups are at the core of WV Pre-K's model.

Building a coherent state framework can support the creation of quality programs at the local level. West Virginia has invested time and resources in codifying its conception of quality and developing channels for technical assistance to anchor and orient the work of county-level teams. This approach balances state standards with local flexibility to provide a program that best suits the needs of children and families across the state.

Since WV Pre-K was established in 2002, West Virginia has displayed a strong and steady commitment to developing the program, over time expanding both access and quality. While the state has encountered barriers in the implementation of WV Pre-K, West Virginia has persisted in its efforts to build a program that serves the needs of all of its young children.

Washington State: Pre-K and Child Care for the Whole Child



Washington State: Pre-K and Child Care for the Whole Child

Washington State is home to a small but high-quality public preschool program that serves more than 10,000 of the state’s most vulnerable children. Washington’s Early Childhood Education and Assistance Program (ECEAP) stands out for the extensive wraparound services that have been integral to the program since its inception in 1985, when it was among the few state-funded pre-k programs in the country.¹ A 2014 evaluation by the Washington Institute for Public Policy showed that ECEAP students made impressive test score gains in both reading and math that persisted through 5th grade, bucking the common trend of test score “fade-out” seen in many large-scale programs.²

Washington’s preschool implementation is noteworthy for many reasons:

- The “whole child” preschool model that the state initially chose has endured, despite tough economic times.
- A bipartisan, united coalition has created the political will to expand funding for early learning.
- Grants from the federal government and foundations have catalyzed long-term investments in quality and program alignment.
- Administration at the state level has been streamlined by consolidating programs in a cabinet-level Department of Early Learning.
- The state recently began efforts to expand access to quality early learning by investing in the workforce for child care as well as preschool.

For all of its strengths, Washington’s state preschool program is quite small. Although state law mandates that there be enough preschool slots to serve all income-eligible children by 2020, there will be significant challenges to this expansion along the way.

This case study begins with an overview of Washington’s state-funded preschool program. It then delves into three parts of Washington’s early learning landscape: political context, state administration and management, and program quality. Finally, it concludes with next steps for the state.

State-Funded Early Education in a Nutshell

Washington’s state preschool program, which was launched in 1985, was modeled after Head Start. The two programs have similar eligibility requirements and serve similar groups of children.

Like Head Start, the state preschool program provides all enrolled children and their families with an array of extensive wraparound services. Parents are involved in their youngsters’ education through conferences with teachers. Each site has a family support worker and a health advocate, as well as access to nutrition and mental health consultants to advise staff and parents about children’s specific needs. Families may also receive services such as developmental and health screenings for children and referrals for housing or legal services that occur outside of the formal instructional day.³ The state preschool program provides a gateway to these services that take place off-site.

Table 4.1
Key Facts About Washington’s Early Childhood Education and Assistance Program

Element	
Number of children served	10,091 children in 2014–15 ⁱ
Age	3- and 4-year-old children
Eligibility	Targeted for children in greatest need: <ul style="list-style-type: none"> • Family income under 110% of the federal poverty level (\$26,730 for a family of four)ⁱⁱ • Enrolled in Special Education • Involved in the child welfare system
Length of program day	Determined locally: <ul style="list-style-type: none"> • Part day (81% of all children) • Full day (13% of all children) • Extended day (6% of all children)
Maximum class size	20
Teacher-child ratio	1:10 or better
Administration	The Washington Department of Early Learning administers the program and contracts directly with local providers.
Setting	Programs are located in a variety of settings: <ul style="list-style-type: none"> • Public schools (57%) • Child care centers (12%) • Head Start facilities (12%) • Nonprofit organizations (9%) • Faith-based facilities (4%) • Other (5%)
Curriculum	Providers are required to use a research-based, developmentally appropriate, and culturally relevant curriculum. <ul style="list-style-type: none"> • 87% of teachers use Creative Curriculum for Preschool • 13% of teachers use HighScope Preschool Curriculum and Assessmentⁱⁱⁱ
Minimum teacher qualifications	Lead teachers must have: <ul style="list-style-type: none"> • A.A. with 30 credits in early education or • Teaching degree or • Washington State teaching certificate with an endorsement in early education Assistant teachers must have: <ul style="list-style-type: none"> • 12 college quarter credits in early childhood education or • State Early Childhood Education Certificate or • Child Development Associate credential
Coaching for teachers	All classes are required to have a coach; coaches and teachers are encouraged to meet once a week. ^{iv}
Wraparound services	Children receive a variety of wraparound services, including: <ul style="list-style-type: none"> • Health care coordination, such as health care referrals and follow-up, and • Health, dental, and vision screenings
Family engagement	Programs must provide: <ul style="list-style-type: none"> • Minimum of 3 hours of documented family support per year • Information about community resources and referrals to housing, energy, legal, and health services • Parent education on topics such as child development, leadership, and advocacy skills

ⁱ Data reflect the number of slots, or the children that could be served at any given time.

ⁱⁱ U.S. Department of Health and Human Services. (2016, January 25). *Poverty guidelines*. Retrieved on May 23, 2016, from <https://aspe.hhs.gov/poverty-guidelines>.

ⁱⁱⁱ Washington Department of Early Learning. (n.d.). *Preschool essential elements: Supporting strong curricula*. Retrieved from <http://www.del.wa.gov/publications/eceap/docs/curriculum.pdf>.

^{iv} Ganz, K. (2015, November). *Coaching orientation part 3 of 4: Roles and resources*. Retrieved from <https://www.youtube.com/watch?v=RGkTlgU365M>.

Source: Washington Department of Early Learning. (n.d.). *ECEAP outcomes 2014–15*. Retrieved from http://www.del.wa.gov/publications/eceap/docs/ECEAP_Outcomes_2014-15.pdf; Washington Department of Early Learning. (2014, July). *2014–15 ECEAP performance standards*. Retrieved from http://www.del.wa.gov/publications/eceap/docs/ECEAP_PerformanceStandards.pdf.

Preschool Serves the Most Vulnerable Children

Washington policymakers designed the state preschool program to focus on the very poorest children in the state. Youngsters are eligible if their families earn no more than 110% of the federal poverty level (in 2016, this is \$26,730 for a family of four).⁴ Children with special needs are also eligible, as are those receiving Child Protective Services.⁵ Four-year-olds and children from the poorest families have the highest priority.

In 2014–15, the state preschool program served 10,091 children, an increase of 15% from the previous year.⁶ Head Start served another 11,387 children.⁷ An additional 8,482 preschool-aged children received special education services, which may include preschool, through the Individuals with Disabilities Education Act (IDEA).⁸

In state preschool, 4-year-olds made up 71% of the enrolled students in 2014–15. About one-third of all enrolled children in the pre-k program were dual language learners, most of whom spoke Spanish or Somali. The majority of students were Latino (39%) or white (36%). Ten percent had an individualized education plan.⁹

Although the number of children enrolled is increasing (see Figure 4.1), the state still faces a significant unmet need. A recent report commissioned by the legislature concluded that an additional 26,929 eligible children were not enrolled in Head Start or preschool and that nearly 12,000 would likely participate if more slots were available.¹⁰

Figure 4.1
Washington’s Preschool Enrollment Has Grown Over Time



Source: Unpublished data from the Washington Department of Early Learning (personal communication, March 31, 2016).

Most Programs Are Part-Day

The length of the program day is determined locally. About 80% of programs operate on a part-day basis (see Figure 4.2). The state requires that these programs run for a minimum of 320 classroom hours each year, with at least 2.5 hours a day for four days a week. Full-day preschools operate on a schedule similar to k-12, meeting 5.5 to 6.5 hours per day, four or five days per week. Extended-day programs must be open at least 10 hours per day, 5 days per week. These programs run year-round. To be eligible for extended-day pre-k, a child's parents must be working or in a full-time education program.¹¹

Spending Is Well Above the National Average

Total state funding for preschool was \$76.7 million in 2014–15, mainly coming from the state's general fund and the lottery.¹² Head Start funding was \$137.6 million.¹³ The National Institute for Early Education Research ranks Washington 8th in state spending and 6th in all reported spending for preschool.¹⁴ The part-day program costs over \$7,000 per child, about \$2,500 more than the national average.¹⁵ The higher cost is partly due to heavy investment in wraparound services. The tab for full-day programming is nearly \$10,000 (see Figure 4.3), which is about the same as k-12.¹⁶

During its first six years, Washington's pre-k program grew steadily, eventually serving nearly 6,000 children, with a per pupil expenditure of around \$6,000 (see Figure 4.4). Funding, which was stable for the next decade, increased dramatically during Governor Christine Gregoire's first years in office, leaping from \$33 million in 2005 to \$62 million in 2008. This infusion of funds went to increasing both the number of students served and per-pupil spending; preschool enrollment jumped 38%, while average state spending per child rose from \$6,604 to \$7,580.¹⁷

Figure 4.2
Most Children in Washington's Pre-K Attend Part-Day Programs 2014-15

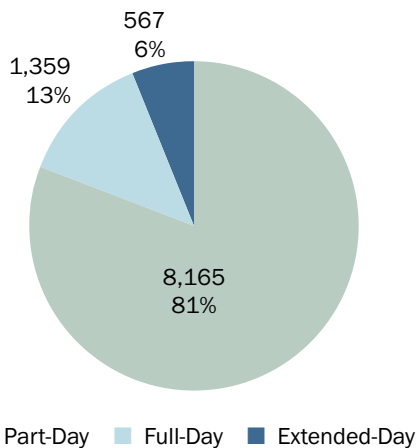

Source: Washington Department of Early Learning. (n.d.). ECEAP Outcomes 2014-15. Retrieved on April 6, 2016, from http://www.del.wa.gov/publications/eceap/docs/ECEAP_Outcomes_2014-15.pdf

Figure 4.3
Washington Spends Over \$7,000 Per Pupil for Part-Day Pre-K 2014

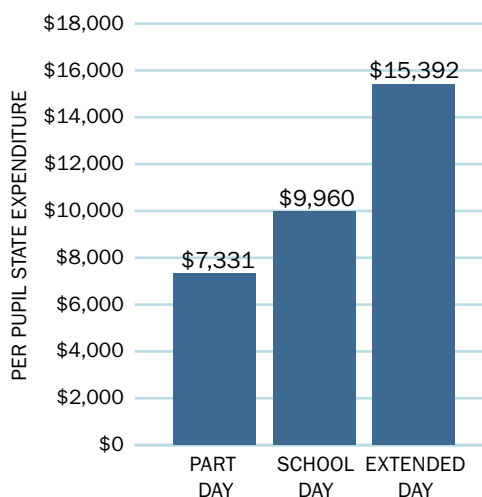

Source: Washington Department of Early Learning. (2014). 2014 ECEAP Models. Retrieved on May 12, 2016, from <http://www.del.wa.gov/publications/eceap/docs/ECEAP%20Models.pdf>.

Figure 4.4

Washington’s Average Per-Pupil Funding Has Increased Over Time

Measured in 2015 dollars

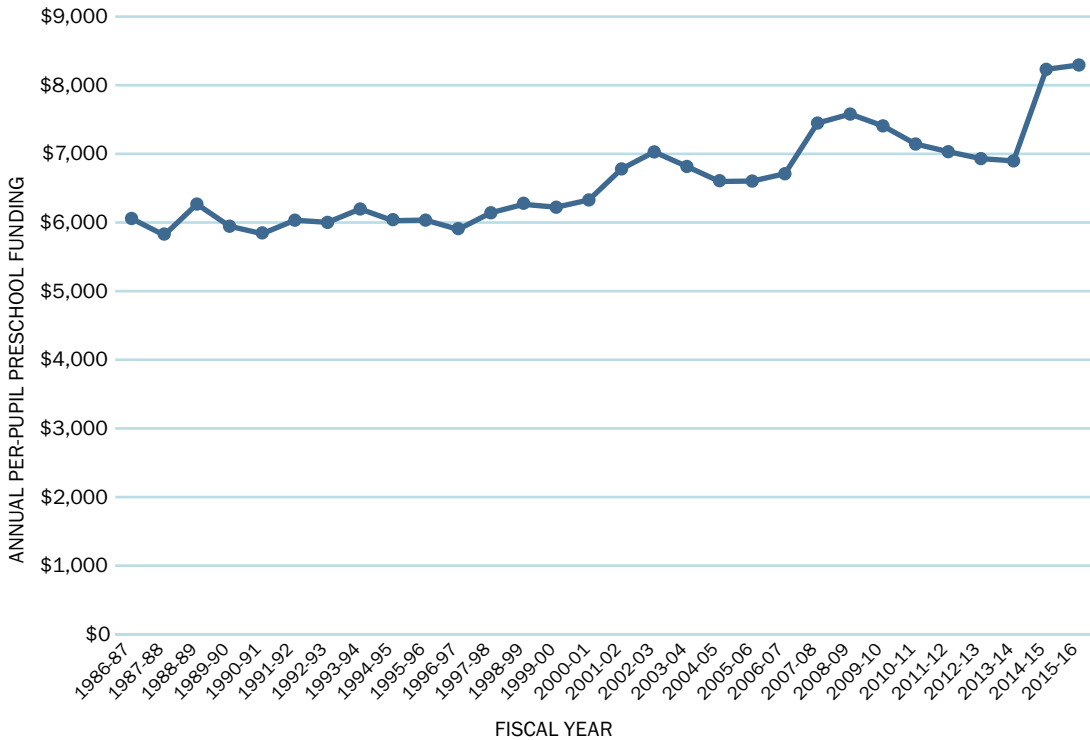

Note: Data for 1986-87 through 1997-98 were adjusted to include an estimated administrative cost of 7.5% since original data did not include the amount retained for ECEAP administration. Adjustment is based on the Community, Trade, and Economic Development administration rate from 1998.

Source: Unpublished data from the Washington Department of Early Learning (personal communication, March 31, 2016).

Though the Great Recession affected other social programs, early education was largely spared, and recently spending has increased again (see Figure 4.5). The 2015 Early Start Act boosts the Department of Early Learning’s budget by a third, and includes \$24 million for an additional 2,400 preschool slots.¹⁸ In addition to the state’s investments, the federal government awarded Washington \$60 million between 2012 and 2015 in Race to the Top grants. These funds went to quality improvement grants for providers, coaching, and the development of a kindergarten readiness assessment. (This funding is not reflected in Figures 4.4 or 4.5, because it went to infrastructure rather than slots.)

Child Care Programs Also Serve Many Preschool-Aged Children

Although this case study focuses primarily on state preschool, Washington’s subsidized child care program, Working Connections, will also be discussed since it is increasingly viewed by policymakers as an important part of the state’s early learning landscape. Working Connections Child Care provides subsidies to parents who have a household income up to 185% of the federal poverty level (\$48,500 for a family of four) and are working or in school.¹⁹

Figure 4.5

Washington’s State Preschool Funding Has Recently Increased

Measured in 2015 dollars

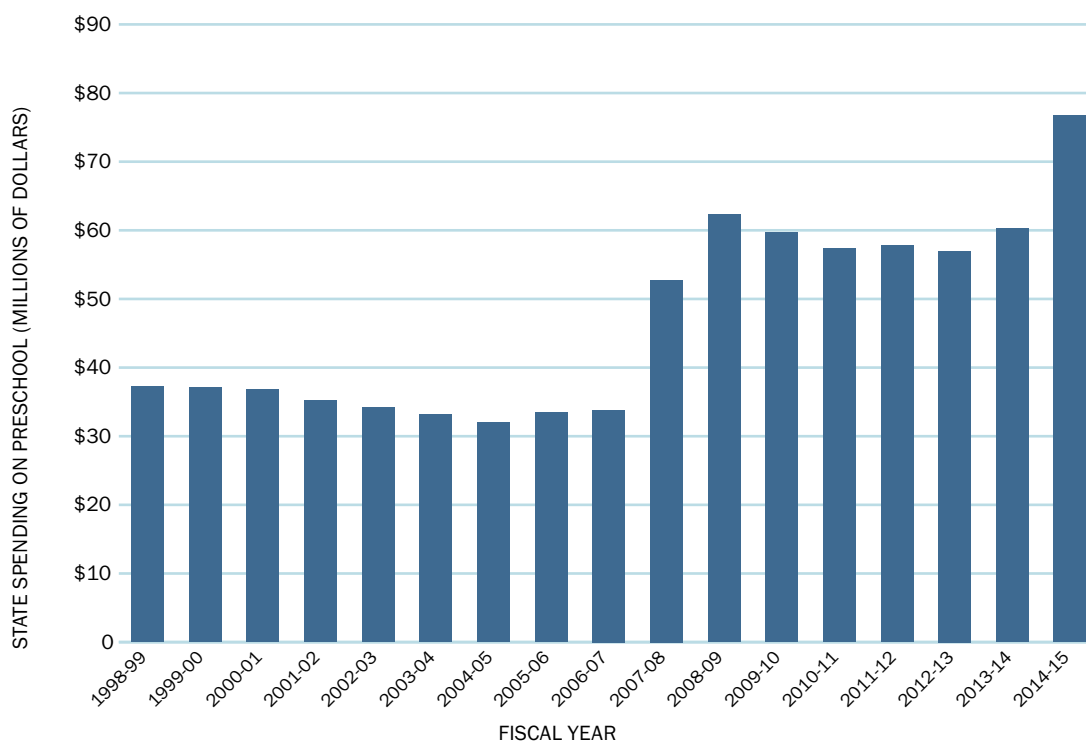

Note: Data unavailable for 1985–98.

Source: Unpublished data from the Washington Department of Early Learning (personal communication, March 31, 2016).

Funding for Working Connections comes primarily from the federal government’s Child Care Development Block Grant and state matching funds. In FY 2014 the state received over \$300 million in block grant funds from the federal government.²⁰ Providers who serve children through Working Connections receive significantly less funding than preschool programs. Daily child care reimbursement rates range from \$23 to \$32, depending on the region, which means about \$6,000 to \$8,500 per year when children are in the program eight hours a day, 260 days per year.²¹ (Full-day, full-year preschool costs over \$15,000 per child on average).²²

Child care subsidies are available to children from birth to age 12, with a funding cap of 50,000 children from a maximum of 30,000 families. During a typical month in 2015, 12,691 3- and 4-year-olds received child care vouchers, slightly more children at any given time than enrolled in either preschool or Head Start. In 2015, more than 26,000 3- and 4-year-old children cycled through the subsidy program.²³

While the state’s Department of Social and Health Services runs the day-to-day operations of Working Connections, since 2007 the Department of Early Learning has set child care policy. Children receiving child care vouchers through Working Connections obtain care in a variety of

Table 4.2
Washington’s Pre-K Is Funded by a Variety of State, Federal, and Local Sources

Funding source	Description	Funding amount
State	State funds make up the majority of preschool funding, drawing from both general fund appropriations and the state lottery fund.	<ul style="list-style-type: none"> State general fund: \$36.7 million in 2013–14 State lottery fund: \$40 million in 2013–14ⁱ
Federal	<p>Head Start funds are often combined, or braided, with state pre-k funds to serve additional children in the same program.ⁱⁱ</p> <p>Child Care Development Block Grant (CCDBG) funds are sometimes used to pay for full- and extended-day classes. The amount set aside for state preschool has varied significantly over the past decade.ⁱⁱⁱ</p> <p>Title I and Individuals with Disabilities Education Act (IDEA), Part B funding may also be used by school districts to fund state preschool, but the extent of this braiding is unclear.</p>	<ul style="list-style-type: none"> Head Start: \$137.6 million in overall funding in 2013–14, a portion of which was combined with state preschool funds Child Care Development Block Grant: \$6.4 million set aside for state preschool in 2014–15^{iv}
Local	State preschool programs may also receive substantial contributions from local sources such as local property tax revenue or transportation and facilities from local school districts. For example, Seattle has a property tax levy that will provide \$58 million for the city’s preschool program over four years. ^v	Amount varies
Public-private partnerships	Foundation funding for non-programmatic costs, such as research, quality rating and improvement, and assessment development is substantial in Washington. Many foundations, including the Gates, Bezos, and Boeing Foundations, contribute through the state’s public-private partnership, Thrive Washington.	Thrive Washington provided \$10.8 million for all early learning programs in 2013–14, a portion of which went to state preschool. ^{vi}

ⁱ Unpublished data from the Washington Department of Early Learning (personal communication, March 31, 2016).

ⁱⁱ Dropkin, E. (2013, July). *Partners for success: Case studies of collaboration between Head Start and pre-k*. Washington, DC: National Head Start Association.

ⁱⁱⁱ Washington Department of Early Learning. (2015, February). *2014 ECEAP Models*. Retrieved on June 2, 2016, from <http://www.del.wa.gov/publications/eceap/docs/ECEAP%20Models.pdf>.

^{iv} In 2014-15, the state conducted a one-year pilot to extend the school day with Child Care Development Block Grant funds. This pilot has been suspended, and little to no funding was allocated from CCDBG in 2015–16 at the state level (any braiding that occurred happened at the local level).

^v City of Seattle. (n.d.). *Seattle Public Preschool implementation plan*. Retrieved on June 2, 2016, from <http://www.seattle.gov/Documents/Departments/OFE/AboutTheLevy/EarlyLearning/SPP%20Implementation%20Plan.April%201.PostCommittee.pdf>.

^{vi} Thrive Washington. (2014, April). *2014 annual report*. Seattle: Thrive Washington.

settings. About two-thirds go to day care centers, and the rest are enrolled in home-based care, including family day care homes in which a caretaker, in some cases with an assistant or two, takes care of a small group of children.²⁴

Combined, Washington's publicly funded programs serve more than 40,000 3- and 4-year-olds each year: 10,091 in state preschool, 26,195 in Working Connections Child Care, and 11,387 in Head Start.

Services for Children Under 3 Are Limited

The main publicly funded programs for infants and toddlers in Washington, other than subsidized child care, are Early Head Start and home visiting. These programs are relatively small, because, as in most states, preschool has received most of the attention and state dollars. Federally funded Early Head Start enrolled 6,461 children under age 3 in 2013.²⁵ Around 2,100 families were served by home visiting programs in 2015.²⁶

Home visiting programs, in which trained professionals provide support in the home to new and expectant parents, are one of the earliest early learning services the state offers. The Department of Early Learning and its public-private partner, Thrive Washington, jointly administer Washington's Home Visiting Services Account.²⁷ The majority of counties use nationally recognized programs, such as Nurse Family Partnerships, Parents as Teachers, and Early Head Start Home-Based.²⁸ But unlike other states in which each home visiting program is run and funded independently, Thrive oversees the myriad home visiting programs and funds them from federal, state, and private money blended into a single source. By focusing on families that may be experiencing the stress of poverty, community violence, or teen parenthood, the home visiting program promotes the healthy development of the state's most vulnerable children.

Politics of Early Education

Leading politicians and a strong, diverse coalition of advocates have pushed significant investments in early education in Washington. Their efforts have been bolstered by glowing evaluations of the state's program and a willingness by the legislature to invest in improving the quality of child care as well as preschool.

Governors Push the Agenda

Governor Booth Gardner, a Democrat, was a proponent of Head Start. Recognizing that Head Start served only a small fraction of Washington's vulnerable children, he called for the creation of a state preschool program. During his tenure, from 1985 to 1993, the state program steadily grew from 1,000 children in its first year to around 6,000 students.²⁹ Of the Governor's passion for early education, Joel Ryan, who heads the Washington State Association of Head Start and ECEAP, says:

Governor Gardner was ahead of his time when it came to early childhood education. He was a trailblazer who started ECEAP [state pre-k], and, in turn, helped thousands of Washington's at-risk children start school ready to be successful and live up to their fullest potentials.³⁰

For the next decade, the program remained essentially unchanged in the number of children it served, its funding levels, and its program structure. In 2005, when Christine Gregoire was elected, early education was not initially among her priorities. She says that quickly changed:

I went in, frankly, with the attitude “What can we do with high school?” We began to hear everybody talk, and I thought, we need to go deeper. We said, “Okay, middle school, what do we do there?” Well, you know the rest. We went to grade school, and then we got to the real heart of it, which all begins in early learning. In the process of doing it, I really did develop a passion for it. I went around to early learning programs, saw them firsthand, saw the statistics, did the research, and all of it led to my firm conviction that this was an issue that was nonpartisan.

Governor Gregoire, together with key lawmakers, led the campaign to expand full-day kindergarten and boost the number of preschool slots. She also was committed to improving preschool quality. She recalls:

When I started, preschool was [widely viewed as] babysitting. And we really have fundamentally changed the culture in this state, to bring the respect, to bring the salaries, to bring all of the attention necessary for people to understand preschool is not babysitting.

Gregoire worked closely with lawmakers to substantially increase the preschool budget from \$33 million in 2005 to \$62 million in 2008.³¹ Those added funds led to several improvements, including comprehensive early learning standards, more robust teacher professional development, and the reduction of class size from a maximum of 24 children to a maximum of 20. During Governor Gregoire’s eight-year tenure, Washington went from meeting six of the quality benchmarks identified by the National Institute of Early Education Research to meeting nine of the benchmarks.³²

Gregoire also addressed the state’s fragmented early learning bureaucracy, promoting legislation that brought a host of programs under the roof of a cabinet-level agency, the Department of Early Learning. She helped launch a public-private partnership, Thrive by Five (now Thrive Washington), to coordinate government agencies, businesses, and nonprofits working on early learning across the state.³³

Washington’s current governor, Democrat Jay Inslee, has continued Gregoire’s efforts, making expansion of the program a priority of his administration. In a speech at the signing of the 2015 Early Start Act, the Governor credited the passage of the legislation to the work of a handful of legislators—the same legislators who collaborated with Governor Gregoire:

I thank the bipartisan group of members who have shown outstanding leadership on this bill. Representative Ruth Kagi has long been a champion for children and for early learning in particular. She has been instrumental in moving our state forward as the national leader in early learning. Senator Steve Litzow was his chamber’s sponsor of the bill. I also recognize Representative Walsh and Senator Billig who have co-sponsored it over the past few sessions. And I appreciate the hard work of the budget team, Senators Hill and Hargrove, and Representatives Hunter and Chandler.³⁴

Key Legislators Build Bipartisan Momentum

This handful of influential veteran lawmakers from both sides of the aisle worked together for years to expand and improve the state’s early education program, and their efforts were essential to the adoption of the Governor’s proposals. Washington may be known for solidly liberal politics on the national stage—the state last voted for a Republican presidential candidate in 1984—but local politics present a much more complicated reality. While the Seattle-Tacoma area and state capital are strongly liberal, the eastern two-thirds of the state are Republican. Democrats have narrowly won recent gubernatorial races, and the legislature has been split since 2012, with the Senate controlled by Republicans and the House controlled by Democrats. Bipartisan support for early education has thus been critical.

The core group has been bipartisan and bicameral from the get-go. [We have a] full team of eight on both sides of aisle. That has been critical in getting this through.

Jon Gould, Deputy Director of the Children’s Alliance, an early childhood advocacy coalition, describes the importance of bipartisanship in securing the most recent funding increases:

We needed this combination of senators: Republicans, being willing to invest as long as there’s accountability, and Democrats essentially seeing early learning as part of the education continuum. The only way we could get into the hundreds of millions [of state funding dollars] for child care was by giving each chamber something that they really wanted.

A handful of well-placed lawmakers led the effort. Republican Senator Steve Litzow says, “The core group has been bipartisan and bicameral from the get-go. [We have a] full team of eight on both sides of aisle. That has been critical in getting this through.”

His Democratic colleague, Representative Ruth Kagi, adds, “We hammer out legislation and our colleagues generally rely on us.”

Bipartisan Momentum Hits the Recession

In 2009, these lawmakers introduced a measure that would have included preschool in the definition of “basic education.” This would have protected funding for preschool from budget cuts, just as k-12 funding is protected. The bipartisan bill made it to Governor Gregoire’s desk, but she vetoed it. Advocates felt blindsided, having assumed that the Governor would support more stable investment in pre-k. She describes her decision as being motivated by a desire to keep early learning separate from k-12 bureaucracy:

You bring the success that we were having with early childhood education, with the flexibility to innovate ... think of all that. You can’t do it in all the rules and the regulations and the boundaries set in the k-12 system. I had legislators who asked me, who assumed I was going to do it [sign the legislation], but I said to them, “The day our k through 12 education functions as well as what we’ve been able to accomplish thus far in early education, I will be the first to sign that bill.”

Some advocates believe that funding was the real motivation for the Governor's veto, however. The change to include preschool in the definition of basic education, proposed at the height of the Great Recession, could have had significant budgetary consequences.

In a more successful endeavor in 2010, the lawmakers, concerned that many eligible children were on waiting lists for preschool because of a paucity of slots, mandated that by 2018 all poor and at-risk 3- and 4-year-olds have the opportunity to enroll in state preschool.³⁵ (This mandate was later pushed back to 2020.) Despite being an entitlement program, typically anathema to Republicans, this bill had strong bipartisan backing, an indication of the broad base of support that preschool has come to enjoy.

Two years later in 2012, Representative Kagi, Senator Litzow, and a handful of other preschool advocates in the legislature proposed making pre-k available to every 3- and 4-year-old, a proposal that received substantial bipartisan support.³⁶ But the timing—the end of the recession—still was not right. As Governor Gregoire notes:

If it was today, we'd have a heck of a lot better chance. ... It was unfortunate because we came all together from a perfect point from a policy standpoint, but the economy was in the dumps. We were just hanging on, and we knew over the long haul we had to just maintain our investment. We just confronted a bad economic time.

Still, the debate surrounding these measures contributed to a sense of urgency among lawmakers regarding the state's obligation to serve its poorest children. The Department of Early Learning issued a report in 2014 stating that nearly 27,000 eligible 3- and 4-year-old children were not being served by either state preschool or Head Start.³⁷ Waiting lists were long, and the department estimated that 63% of eligible families would want their children to participate if offered the opportunity. That report catalyzed action, and the legislature dramatically expanded funding for early education in the Early Start Act.³⁸

Relying on Home-Grown Research

Though copious literature exists on the benefits of early learning, during debates over expanding and improving preschool Washington's policymakers have relied heavily on research produced within the state, particularly research that focuses on the state's own programs. Philanthropic and business partners have played an important role in generating this research.

A 2014 report on the essentials of a good preschool education, written by former Microsoft executive James Minervino and issued by the Gates Foundation, focused the statewide policy conversation on increasing the amount of time a child spends in preschool. The report points to a full-day, two-year program as the key to improving children's educational outcomes.³⁹ Department of Early Learning Director Ross Hunter, a former legislator who was named to the post in 2015, has made the expansion of full-day programming a top priority, and Heather Moss, his deputy, described the subsequent shift in thinking as "the path of new adventure." The fact that the Gates Foundation sponsored the study added to its credibility, says former Director of the Department of Early Learning Bette Hyde. Hunter and Minervino had been colleagues at Microsoft, Hyde adds, noting, "I think because of that history, with Gates and Microsoft, it [Minervino's report] is like the Bible."

The strong positive findings and fortuitous timing of another Washington study, a 2014 evaluation of the state's preschool program conducted by the highly regarded Washington State Institute

of Public Policy, and commissioned by the legislature, concluded that students enrolled in state preschool made impressive gains compared with their counterparts who were not enrolled.⁴⁰ This evaluation examined the test scores of 5,436 children who participated in state preschool between 2003 and 2008. Researchers retrospectively matched the background of preschoolers with nonparticipants who were similar in terms of family income, family composition, and home language.⁴¹ Compared to their matched pairs who did not participate, preschool participants showed gains equivalent to a 7% boost in reading and a 6% increase in math scores in 5th grade.⁴² These effects are almost twice as large as those found from other early childhood programs that have been deemed effective.⁴³ What is more, the effects of preschool persisted—there was no indication that the gains made in early education faded out over time.

These two studies profoundly affected the legislature’s decision to invest more in early education, according to Representative Kagi:

[The Minervino report] was immensely helpful in pushing back against some of the arguments we were hearing from people: “Well, the Head Start study, it [shows preschool] doesn’t really make a difference.” It makes a huge difference! And then, our own preschool study came out in December. I mean, how can you argue with that? [The Washington Institute of Public Policy] is our own institute, which we have tremendous respect for and follow their recommendations. And they consistently said, “It’s the best investment you can make.”

Grassroots and Grasstops Champions

As part of the efforts to expand early learning opportunities in Washington, so-called “grasstops” associations such as the Gates Foundation teamed up with grassroots groups. Child advocacy organizations joined forces with more unlikely supporters, such as the Business Roundtable.

The Gates Foundation, the nation’s largest philanthropic foundation and a powerful force in its home state, kick-started the public-private partnership, Thrive Washington, to fund and implement projects that serve young children across the state. Thrive received support from major companies like Boeing and other philanthropies, including the Bezos Foundation.⁴⁴ The fact that along with Governor Gregoire, Bill Gates’s father served as the founding co-chair added heft to the new venture. Mary Seaton, former Director of Early Learning for the Office of Superintendent of Public Instruction (k-12), notes that Thrive helped to persuade k-12 educators that early learning was important:

It’s hard to get people [in k-12] to start thinking about pre-k as part of their work. We started focusing policy conversations on pre-k to grade 3 for the definition of “early learning.” The relationship with the Department of Early Learning and our private-public partnership, Thrive, was critical because it basically said we are showing that we believe this all connects and needs to be connected. We could have some common messaging around not only what was good for kids, what they needed, but what kind of systems needed to be attended to at all levels.

More recently, the Gates Foundation has funded initiatives that bring early education advocates together. The Early Learning Action Alliance, a coalition begun in 2005, has enabled sometimes-fractious advocates to speak with a unified voice. A “big-tent” enterprise, it includes

more than 50 member organizations, including preschool and home-visiting providers, labor unions, and the Head Start and ECEAP trade group. Alliance Deputy Director Jon Gould explains the rationale for the Alliance:

There was increasing recognition that the early learning advocacy field was divided and we were hurting ourselves. We couldn't get it together, was sort of the rap. The Gates Foundation was instrumental, frankly. They essentially came to us and said, "We want you to be a convener, and we're willing to invest in the advocacy resources to do that." So funding was helpful. The prompting of key policymakers like Representative Ruth Kagi was helpful. Ruth would say to everybody, "We're not going to win in Olympia unless you have a unified agenda."

Building trust among these organizations with different priorities required a great deal of effort, but over time the Alliance members have learned to trust one another. During the legislative debate over expanding preschool, the Service Employees International Union (SEIU), which represents child care workers, decided to oppose the measure that would ultimately become the Early Start Act due to leadership's concerns about the potential burden of a new quality rating system on poorly paid family home care providers. If the union had defected from the Alliance, it would have weakened the coalition significantly. Members of the Alliance worked hard to keep them at the table, however, and while the SEIU never backed the Early Start Act, it also did not leave the coalition. The continued involvement of the SEIU in the negotiations led lawmakers to incorporate substantial funding for child care providers' supports.⁴⁵

Widespread Backing Pays Off: The 2015 Early Start Act

The Early Start Act of 2015 added \$158 million to the Department of Early Learning's operating budget—a 25% increase.⁴⁶ Of the total funds, \$41 million were slated to expand preschool access: \$24 million to pay for new part-day and full-day classes (about 2,400 slots), and the balance to maintain the current number of full- and expanded-day slots.⁴⁷ But the lion's share of the new funds—\$98.5 million—was earmarked for efforts designed to improve the quality of subsidized child care for children from birth to 5 years of age.⁴⁸ The state's quality rating and improvement system (QRIS), Early Achievers, was strengthened, and providers were required to meet the new benchmarks within five years to continue receiving state child care subsidies.

This unprecedented focus on child care as a way to improve early education, instead of directing all new funding to preschool, emerged as a political compromise. This deal was the product of state budgetary constraints, limited infrastructure for expanding preschool in its current form, the desire to preserve options for families, and concern for maintaining diversity in the early care and education workforce.

Innovation Without Money

Washington's policymakers made a pragmatic choice by investing in child care in addition to preschool. The state's fiscal situation made a substantial expansion of preschool a heavy lift. Even though Washington ranks 10th in the nation in median household income, its budget has remained relatively small because of the lack of tax dollars.⁴⁹ The state has neither an income tax, nor a capital gains tax. Since it depends heavily on the sales tax, which fluctuates in tandem with the state's economy, the budget is especially volatile. Former Budget Committee chairman and current head of the Department of Early Learning Ross Hunter puts it frankly:

It's the nation's most regressive tax structure. The cost of state and local services gets balanced on the backs of low-income and middle-class families, while the wealthy pay only a tiny fraction of their income in taxes.⁵⁰

The paucity of state revenue, combined with the high price tag of the preschool program, has made it hard for the state to deliver pre-k even to the narrowly targeted group of eligible children.

Child care carries a much lower price tag. Reimbursement rates vary, depending on the region's cost of living, between \$23 and \$32 for a full day, approximately \$6,000 to \$8,500 for a full year. That is about half as much as the state pays for extended-day preschool.⁵¹ That differential makes increasing reliance on child care a tempting option for fiscally strapped lawmakers.

However, the lawmakers recognized that the educational quality of child care programs is not comparable to preschool. That is why the Early Start Act legislation commits two-thirds of the new state dollars to center- and home-based child care.⁵²

Ryan Pricco, the Policy and Advocacy Manager at Child Care Aware, explains the rationale for the new focus on child care.

We knew that we had a great state-funded preschool program. The conversation began, "How do we provide that level of care for everyone?" There was a pretty robust debate between universal preschool, which is actually something we made a run at several years ago in the legislative session and there wasn't the money and the political will to do it. So we came back around, and really all along we were working with the mind-frame that the best approach is to go where the kids are, wherever their families have already deemed that "this is where I want my child to be," and just make sure that environment is high quality.

This approach requires less money than expanding preschool, and it will likely improve care for thousands of children now enrolled in home- and center-based child care. Yet no one contends that improved child care will be comparable to quality preschool. Because the least advantaged families often choose family child care homes over center-based preschool, the strategy risks missing the opportunity to provide the best early education to the very children who need it most.⁵³

The Benefits and Risks of Focusing on Child Care

The idea to "go where the kids are" had political traction. Advocates were concerned that a focus on preschool, which requires that teachers have at least an A.A. degree in child development, would eliminate providers from underrepresented racial, ethnic, and linguistic backgrounds, particularly in the rural, sparsely settled eastern half of the state where higher education institutions are less

We knew that we had a great state-funded preschool program. The conversation began, "How do we provide that level of care for everyone?" ... We were working with the mind-frame that the best approach is to go where the kids are, wherever their families have already deemed that "this is where I want my child to be," and just make sure that environment is high quality.

accessible.⁵⁴ Bolstering child care could keep the diversity of providers and enable families to choose the caretakers that they saw as best meeting their needs. Somali families, for example, tend to put their children in family child care homes run by providers who speak their language.⁵⁵ Because Somali children make up 18% of the eligible children in Seattle’s King County, Department of Early Learning Director Ross Hunter asserts that “if you don’t have a solution that addresses Somali kids, you don’t have a solution.”

What is more, Washington has a chronic shortage of space and qualified preschool teachers. The legislative requirement that all eligible students have access to state pre-k by 2020 means that the program will nearly double in size during the next four years and will require an estimated 640 new classrooms and as many new teachers.⁵⁶ The long-term goal is that child care providers take advantage of a formal pathway to become ECEAP (preschool) teachers. Because child care providers already offer care to more than 26,000 children a year, focusing on them avoids many of the problems that scaling up the state-run preschool program entails.⁵⁷

Program Administration and Management

The unification of early learning programs at the state level during the past decade through the creation of the Department of Early Learning has helped shift the policy mindset, enabling officials to see child care and preschool as components of a single early learning system. Strong department leadership coupled with effective coordination has been instrumental in improving the quality of early education—there is greater alignment of early learning programs, both fiscally in the management of complex funding streams and conceptually in the understanding of age-appropriate strategies for the developing child.

Organization Matters

When Governor Christine Gregoire took office in 2005, she asked which agency was responsible for early learning. What she discovered was a panoply of programs scattered across various agencies:

I could go to Social Services and ask, “tell me about ECEAP [the state’s pre-k program]” and they would talk to me about social services. I could go to another state agency and say, “OK, what are you doing?” and they would tell me they were doing something else. There really wasn’t any coordination or focus.

The remedy, she decided, was to create a single entity. “Consolidating our efforts into one early learning department won’t solve all the problems of early learning, but it will make solutions possible,” she recalls thinking. A new department had not been established in decades, but departmental status would signal the importance that the state attached to early education. The Senate Republican Caucus, opposed to any expansion of the state’s role, initially blocked the Governor’s initiative. She prevailed in 2007 after enlisting the support of the business leaders who had backed early education since the state launched the preschool program a generation earlier.⁵⁸

The Department of Early Learning oversees most of the state’s early childhood programs, including preschool, child care, and home visiting. It contracts out recruiting and training coaches to Child Care Aware, and overseeing the home visiting programs to Thrive Washington. It also shares responsibility for child care with the Department of Social and Health Services. The Department

of Early Learning drafts the rules concerning program quality and health and safety standards; the Department of Social and Health Services handles day-to-day administration. This coordination has sometimes posed problems, explains Subsidy Policy Supervisor Matthew Judge.

There's a lot of gray area between what is policy and what is implementation, and we're working in that gray area all the time. Naturally, we try to have recognized fences around who does what, but the Department of Social and Health Services is advocating for positions that have policy implications, and it's just a natural outgrowth of the work that they do. At the same time, the stuff we state policy-wise [is] inseparable from implementation, and kind of gets into their territory. I think we've just been really good about recognizing that we're all oriented towards the same mission. ... Maybe in the past there's been some butting of heads, but I feel like [now] we're in a way better place.

Interagency relationships have been purposefully cultivated in an effort to assure that the departments do not retreat to their silos. A state-level Early Learning Partnership, formed in 2009, is meant to institutionalize these relationships. The partnership, which initially included the Department of Early Learning, the Office of Superintendent of Public Instruction (representing k-12), and Thrive Washington (representing private and philanthropic partners), has been expanded to include the Department of Health and the Department of Social and Health Services, in recognition of the important role those agencies play in the lives of children and their families.⁵⁹

Meetings of the Partnership have occasionally been contentious, however—so contentious that an outside facilitator became necessary. Robert Butts, Assistant Superintendent of Early Learning in the Office of Superintendent of Public Instruction, explains why:

The new people, they come in, they say “what do we need to pay this facilitator for, everything is wonderful.” Well, [for example] there have been conflicts between the Department of Early Learning and Thrive over home visiting. There are turf issues, there are things that you're just going to have. Having a third party that can set the agenda so they can say, “I think I heard you say ...”

Informal connections also promote the relationships needed to overcome bureaucratic distrust and the temptation to expand an agency's turf. Butts and Nicole Rose, the Assistant Director for Quality Practice and Professional Growth at the Department of Early Learning, live across the street from one another. They talk through their concerns during a regular Friday walk, and over the years they have become friends as well as colleagues. These formal and informal efforts at collaboration have yielded some positive results. For example, a multipronged approach to teaching numeracy was initiated by early education teachers when the state's kindergarten readiness assessment revealed that this was an area in which students showed the least growth.⁶⁰ Early Learning Partnership members coordinate their expenditures, which enables the agencies to avoid duplication, and the joint Early Learning Plan specifies strategies that the partners are using in tandem.

The Qualities of Effective Leadership

Strong leadership at the helm, in addition to relationships and facilitation, also matters. Since its inception in 2009, the Department of Early Learning has had two leaders with very different styles. Betty Hyde, a forceful advocate for early education, led by enthusiasm. Her successor, Ross Hunter, has emphasized efficient management.

Hyde is an insider in education circles. As superintendent in Bremerton, a city of 40,000, she tackled the task of integrating pre-k with k-3—a challenging assignment since k-12 and preschool have historically had little to do with one another. A passionate promoter of early education, she was among the few Gregoire-era agency heads whom Governor Inslee retained.⁶¹

Quality was her mantra:

If it's not quality, don't bother. You'll feel good, you'll say, "Hey, we're saving 3% more!" but if it's not quality you know we are wasting their time, our money, and have a lot of false expectations. Legislators love giving out more slots. You know, because they feel good! They say, "I did that!" They can count it, it's a quantifiable kind of thing. The quality is a little more ... what does that look like? ... But it costs more. You get what you pay for.

If it's not quality, don't bother.
You'll feel good, you'll say,
"Hey, we're saving 3% more!"
but if it's not quality you know
we are wasting their time, our
money, and have a lot of false
expectations.

But Hyde had her critics, who saw her as less effective as a manager. An \$11 million investment to update the computer system did not work, and the department had to ask the legislature for significant additional funding. Hyde had made full-day preschool a priority, but few providers applied to run such programs, and so lawmakers reduced the number of full-day slots. Although Hyde was not directly responsible for these failures, they left some lawmakers less than enthusiastic about her leadership skills.⁶²

By contrast, management is the forte of Hyde's successor, Ross Hunter. Hunter began his career at Microsoft, where a premium is placed on efficiency. While in the legislature, his selection as chair of the House Appropriations Committee, which oversees the budget, was a testament to his administrative acumen. As a lawmaker, Hunter became interested in early education, and at his request Hyde provided him with reams of research.

Cultivating champions in positions of power was one of Hyde's strong suits. She recounts,

[It was] relentless, constant reeducating, over and over, about brain science, about research ... so it's kind of like one-on-one combat. Each legislator, each governor at a time. ... Hunter and I, one summer, every Friday morning we'd have a one- or two-hour call about new research. He wanted to look at only peer-reviewed research—not opinion papers. I'd send him things, he'd read it, we'd talk about it. We'd talk about our quality rating and improvement system, critique it, he'd say that's bullshit (because that's how he talks!) and we'd have a great conversation.

As a result, Hunter now has a solid understanding of the research that complements his command of the intricacies of management and budgeting. As Republican Senator Steve Litzow, a central player during the 2014 preschool negotiations and a Thrive Washington board member, points out:

The biggest concern is making sure Ross Hunter is successful in implementing [the Early Start Act]. He has a huge task in front of him—coming back to the legislature in 2017 and needing to say "the program [the quality rating system] is working, we spent the money well." If he's unable to do that the program will fail.

The Complexities of Early Education Funding

One aspect of the administrative challenge is navigating a convoluted web of funding streams and varying program standards. As in other states, Washington pays for its early care and education programs with a host of funding streams. State-run preschool, administered by the Department of Early Learning, is underwritten mainly by the state's general fund and lottery revenue. Head Start centers, which serve even more children than state-funded preschool programs, contract directly with the federal government. Subsidized child care, paid for by the federal Child Care and Development Fund, is administered by the Department of Health and Social Services, with standards set by the Department of Early Learning. These programs receive varying, and sometimes substantial, support from local governments and nonprofits.⁶³

Combining Funds at the Local Level

The line that separates preschool, Head Start, and child care at the local level has grown increasingly blurred. State and federal programs have not kept up, however; each program is governed by its own rules that can make local administrators' heads spin. Many administrators combine—"blend" and "braid" are the commonly used terms—funding streams to maximize the number of students they can serve and the amount of time these children can receive services.

When implemented well, this blending and braiding results in a user-friendly experience for families, who have no reason to know that their child is in a classroom that is funded by more than one program. One parent described the seamless experience that her son had at Valley View Early Learning School in Highline School District:

To me, as a parent, preschool has been the most important thing [for my son] so far. We would be lost without it, especially for a student with special needs. His time at Valley View has been better than speech therapy or any of the other services we've gotten.

As a 3-year-old, her son enrolled in a special needs preschool classroom at Valley View that was paid for by federal special education dollars. The following year, he participated in a blended classroom with state preschool as well as special education students in the same classroom. His mother noticed a tremendous growth in her son's social skills.

The most common form of braiding links Head Start with state-funded preschool. The fit makes good educational sense, since both programs are premised on the same values—individualized education, parental engagement, and the provision of health and nutritional support—but the seamless experience described at Valley View is not always achieved. In Seattle, for example, Head Start providers tend to operate separately, rather than participate in a blended preschool-Head Start model. Leilani Dela Cruz, Early Learning and Child Development Manager for the City of Seattle, says:

Head Start in the city kind of operates like every grantee is their own. It's kind of like they're the Vatican. The Vatican's in Italy, but they don't follow Italian law. They follow their own law. That's kind of how I feel about some of the Head Start folks. They operate unto themselves. They're pretty much independent entities.

Despite these administrative silos, an estimated two-thirds of the state's pre-kindergarteners are enrolled in centers that receive both Head Start and state preschool funding.⁶⁴ For the most part, these programs have one class that is entirely paid for with Head Start dollars and another that is

underwritten by state pre-k. When there are not enough students to warrant two full classes, some programs blend Head Start and preschool dollars in a single classroom.

Many preschool providers also braid preschool and child care dollars to offer a longer day. A provider might run a pre-k classroom in the morning, for instance, but use child care support to keep the same classroom open in the afternoon. To do so, however, requires that distinct, and sometimes inconsistent, data-reporting requirements and program standards be met. Providers must walk a labyrinth of regulations and paperwork to get funded. The preschool standards run 35 pages; Head Start's rules are four times longer. The paperwork burden, often borne by the teacher, is substantial, and so is the loss of time that would otherwise be spent preparing for classes. Sandy Nelson, Assistant Superintendent of Early Learning for Educational Service District 113 in Western Washington, has unhappy firsthand experience with this issue:

[We usually keep] the classrooms funded completely by one source—you're either a Head Start teacher or a state preschool teacher—but if you walked into one or the other you wouldn't know the difference. For two years we had a blended classroom—that poor teacher had to report her time and effort separately, not a fun thing to do.

Katy Warren, Deputy Director of the Washington State Association of Head Start and ECEAP, gives an illustration of the hoops a provider must jump through:

When you do the six-hour version [of state preschool], you suddenly have to be licensed as child care, and so there are a lot more requirements, both structurally and in terms of your furniture and your blinds. ... To get licensed, you suddenly have to get sprinklers! We're also doing some work with aligned standards, ... but what I keep bringing up in meetings is please, for the love of God, align the building codes too!

Program directors routinely deal with conflicts between licensing and standards. Kristi Baker, who runs the Southwest Washington Child Care Consortium, describes the difficulty of working in such a system. Her staff received contradictory messages from the preschool quality raters, who follow the Environmental Rating Standards for quality of the classroom, and state licensing officers, whose focus is health and safety:

In one of my pre-k classrooms they set up the environment with the Environmental Rating Standards, and licensing [auditors] came in and put everything against the wall and said that teacher couldn't see kids across the room. But if we were to be rated [by the quality rating and improvement system], we'd get a poor rating even though we were following what Environmental Rating Standards are. That's the kind of thing—it creates a discrepancy when they're not on the same page.

State officials are responding to these concerns in an ongoing project intended to streamline and reconcile the rules.

Combining Funds at the State Level

In 2014, the Department of Early Learning tried to take some of the burden off local providers by braiding funding streams for preschool and Working Connections Child Care at the state level. This strategy would have enabled a limited number of children in preschool to attend a full-day program. The proposal called for the state to pay for part of the school day, with child care money covering the

rest. Some preschool programs already do this at the local level, and the plan would have reduced the paperwork for these providers. Ross Hunter explains the reasoning behind this initiative:

If you're trying to make a program that meets all these rules, it's crazy. We're not hiring day care center operators with that set of financial skills. A better strategy would be to blend funding at the state level. Can we combine them into one payment and one set of rules for the providers? Yes.

But this effort soon ran aground. These two programs have different missions, different pots of money, and different eligibility requirements. As its name, Working Connections, indicates, federally funded child care is aimed at the working poor, defined as those earning less than 185% of the poverty level (parents who are enrolled in school may also receive subsidies). In contrast, preschool is directed at the state's poorest families, defined as those earning no more than 110% of the poverty level, and many of these households have no working adult.

When the Department of Early Learning initially proposed that all full-day preschool programs receive Working Connections Child Care subsidies, federal program officers and the Department of Health and Social Services rejected the idea on the grounds that the children of non-working parents are not eligible for subsidized care. But a lack of funds may have been the real sticking point. A report projected that offering child care subsidies to many children in part-day pre-k would exhaust the available child care funds. Ross Hunter, who backs full-day preschool, explains:

I stepped back from it as the budget chair because the plan the Department had last year would have resulted in consuming all of the Child Care Development Fund money for the state's 4-year-olds in a relatively short period of time. They would have spent all of it on kids below 110% of the federal poverty level and none of it available for low-income working moms. And that doesn't seem like a good outcome.

The Department of Early Learning received permission to pilot the plan, but that experiment lasted only one year. However, the departments have not abandoned the proposal, and Ross Hunter believes that a modified version can be implemented.

Getting to Quality

Research has shown that Washington's preschool program is of high quality.⁶⁵ Washington has worked to achieve this result by 1) defining quality in terms of multiple domains of a child's development; 2) aligning expectations across grade levels; 3) using both incentives and sanctions to improve both pre-k and child care; and 4) investing in teacher and provider coaching.

What Does Quality Mean?

A defining feature of Washington's early learning programs is that they were designed to address the needs of the whole child, rather than merely to boost reading or math scores. The state's developmental guidelines, as well as its investment in wraparound services and teacher coaching, make this plain. The state preschool program provides a gateway to services that take place off-site, such as nutrition counseling and referrals for housing or legal services. Katy Warren, Deputy

What Does High-Quality Preschool Instruction Look Like?

Every year at Valley View Early Learning School, all of the preschool classes engage in a unit studying animals, culminating with a field trip to the zoo. By connecting lessons to a broader unit of study, students gain rich content knowledge. Students spend much of their time working in small group or independent center-based activities, but whole group instruction is used as well. The lessons are fast paced and offer children many opportunities to interact with each other and the teachers, and also connect the content of the lessons to their own lives.

During one lesson we observed, the teacher reads aloud about different animals with bright colors. A blue peacock! A purple walrus! Her students are arranged on the carpet, some sitting “cross-cross applesauce” and others leaning in to see the book better.

Together, they count the peacock feathers and discuss the walrus—What color is he? Had any of the students seen or heard of a walrus before? One boy exclaims, “A walrus? Let me see! A purple walrus ... I’ve never seen a purple walrus before.” The teacher and students discuss the real and imaginary colors for the animals in the story. Several volunteers are interspersed with students on the carpet, keeping them focused and engaged. One volunteer sits in the back, quietly translating the conversation for two Spanish-speaking students.

After a few minutes circle time ends and the students leave the carpet, moving to the next activity. Some play zoologist in the dress-up center with binoculars and a lab coat, while others count, sort, and match animals. Later in the day the class will make animal hats for a parade, one of the school-wide activities that concludes the animal unit.

Source: Site visit to Valley View Early Learning School.

Director of the Washington State Association of Head Start and ECEAP, expresses the commonly held belief that wraparound services are key to ECEAP’s success:

It’s always hard to separate out the parts of a program that you think are working. We do think that the fact that ECEAP is running kind of a Head Start model where they’re working very closely with families has a lot to do with that, particularly in the population that we’re looking at; [most are] below 85% of the federal poverty level. That family piece is really important.

The Department of Early Learning lays out its expectations for healthy cultural, social-emotional, physical, and cognitive development in the *Child Developmental Guidelines for Early Learning*. These guidelines are a roadmap for caregivers and families of children from birth to age 8. Unlike many k-12 standards, the goals are much broader than promoting academic preparedness. Social and physical development are given the same weight as traditional cognitive measures of success, and play is emphasized. For example, one developmental benchmark for ages 3-4 states that children may:

- Explore, practice, and understand social roles through play. Adopt a variety of roles and feelings during pretend play.
- Plan play by identifying different roles needed and who will fill these roles. Consider changing roles to fit the interests of children playing.
- Tell stories and give other children the chance to tell theirs.⁶⁶

These benchmarks are meant for everyone in the early learning field, part of the Department of Early Learning’s efforts to align student standards from pre-k to 3rd grade.⁶⁷

Another foundational document, *The Core Competencies for Early Care and Education Professionals*, describes the expectations for adults who teach children from birth to 3rd grade. These guidelines focus on teachers' "process" competencies, the quality of the interactions between teachers and children. The core competencies stress the importance of teachers having real conversations with students, for example, as well as encouraging children to work on projects in small groups.⁶⁸

The state further defines quality in the pre-kindergarten setting by the *Program Performance Standards for State Preschool*. Similar to the National Institute for Early Education Research benchmarks, these standards focus on the structural elements of a good program. They specify everything from the minimum level of teacher education (an A.A. degree with 30 credits in early childhood education or a teaching degree) to the maximum class size (20 children) and child-teacher ratio (10:1). These standards also include measures of adequate health, nutrition, and family engagement, as well as measures of instruction that incorporate children's home language.⁶⁹

A holistic curriculum complements these standards. Rather than require a particular course of study, the preschool standards simply call for a "developmentally appropriate and culturally relevant curriculum" that is play based and child centered. However, the Department of Early Learning offers free or low-cost training and support for only two research-based curricula: Creative Curriculum, which aligns with the state kindergarten readiness assessment, and HighScope. In 2013–14, 87% of state preschool sites used Creative Curriculum and the remaining providers used HighScope.⁷⁰

A Shared Definition of Quality: Birth-to-Age-8 Alignment

The view among k-12 educators that preschool is little more than babysitting has largely receded into history. Now officials are working together to make sure that teachers' and administrators' expectations for young children are aligned. Katy Warren, Deputy Director of the Washington State Association of Head Start and ECEAP, is enthusiastic about this alignment:

Pre-k to grade 3 is great. There have been a lot of places in Washington that have done some work around that, really early work. They have to adjust their k-12 curriculum, they've brought in their child care providers, and the [families].

The Department of Early Learning and the Office of Superintendent of Public Instruction (k-12) have recently worked together to develop a shared kindergarten readiness assessment with private funding from the Gates Foundation and Thrive WA.⁷¹ The assessment, WaKIDS (the Washington Kindergarten Inventory of Developing Skills), specifies developmental markers that all children should reach before starting kindergarten. It is based mainly on Teaching Strategies GOLD, a test that was developed by Creative Curriculum, publisher of the most widely used curriculum in the state. Educators supplement Teaching Strategies GOLD with a parent-child inventory that the Department of Early Learning developed using federal Race to the Top funding.

To conduct the assessment, teachers observe each child individually, during everyday classroom activities and in a one-on-one setting. They record the child's ability to regulate his or her own emotions and behaviors, for example, or to use language to express thoughts and needs.⁷²

WaKIDS is "a way to see whether preschool is working," says Ross Hunter. But it is more than a one-shot evaluation; it is also a tool that preschool and kindergarten teachers can use as a bridge to collaborate. WaKIDS is also a mechanism for parental engagement, requiring a one-on-one meeting

between parents and their child’s teacher before kindergarten starts.⁷³ Sandy Nelson, Assistant Superintendent of Early Learning at State Educational Service District 113, says:

It provides a common language around kids’ skills. [For decades, the objectives of preschool] depended on what the kindergarten teacher or principal I talked to said they expected. Now we actually say this is what we are hoping and expecting that kids come in with. Preschool providers have been knocking on the door for years, asking for guidance—now the information is there for them. It’s an amazing step.

Assessments consume a lot of teachers’ time, and for that reason sometimes evoke resentment, but advocates believe that having the assessment results will improve classroom practice in both preschool and kindergarten. The Department of Early Learning and k-12 administrators have already started to use the data; after tests revealed that incoming kindergarteners were weakest in math readiness, professional development for pre-kindergarten teachers focused on that subject.⁷⁴

What Does Preschool to 5th Grade Alignment Look Like?

A hundred yards up the hill from Dearborn Park International School, an elementary school in Seattle, Causey’s Learning Center serves 40 preschoolers in a small stand-alone facility. Although Causey’s has its own classroom space and play yard, the learning taking place in the pre-k classrooms is closely linked to the academic instruction at the elementary school. Dearborn Principal Angela Sheffey Bogan views high-quality preschool as an integral part of a “pre-k-to-grade 5” educational program. Whenever possible, Causey’s students are enrolled in kindergarten at Dearborn Park, easing their transition to elementary school. To help lay the groundwork for that transition, preschool students regularly receive library and physical education instruction at the elementary school.

Teachers in both programs work together closely. Causey’s employees attend Dearborn Park staff meetings after school, and Causey teachers get substitutes so they can have common planning time with the elementary teachers. One preschool teacher says the joint planning time gave her an opportunity to understand what arithmetic skills students were expected to develop in the early elementary grades. Based on that deepened understanding, she was able to incorporate new math activities in her play-based curriculum to better prepare her preschool students for the demands of kindergarten and beyond.

Other collaborative structures are in place as well. A Family Educational Rights and Privacy Act (FERPA) release allows Causey staff to share student information with Dearborn’s staff members. The school-based health clinic at Dearborn Park serves Causey’s students and families. This tight communication and collaboration results in a well-designed experience for students and families who participate in the preschool-through-5th grade continuum.

Note: Beginning in the 2016–17 school year, Causey’s Learning Center will be relocating to another site.

Source: Site visit to Causey’s Learning Center and Dearborn Park International School.

Measuring Quality: Washington’s Quality Rating and Improvement System

With the standards clearly defined, Washington’s quality rating and improvement system (QRIS) serves as the tool for measuring their implementation. Starting in 2017, state preschool and subsidized child care providers will be assessed using the state’s new QRIS, called Early Achievers. While preschools have been required to use this system since 2013, participation for child care providers has been voluntary. Beginning in 2017, however, only those providers who rate highly on the QRIS will be eligible for state subsidies. That makes participating in the enterprise a “voluntary mandate.”

The Early Achievers system has five tiers. The first two tiers can be met by simply enrolling in the QRIS, getting licensed in basic health and safety, and participating in trainings and professional development. Tiers three to five are reached through an assessment by an outside observer in which the provider receives a certain number of points on a rating scale that measures student-teacher interactions and the physical classroom environment.⁷⁵

While the QRIS applies to both preschool and child care, requirements for the two programs are different (see Table 4.3). A pilot study showed a significant overlap in the preschool accreditation

Table 4.3
Washington’s QRIS Differs for Pre-K and Child Care

State preschool providers	Child care providers
<ul style="list-style-type: none"> Facilities are automatically rated a level 3 upon receiving a state preschool license. Enrollment is mandatory for providers. Coaching is provided to programs through the Department of Early Learning. The reimbursement rate for providers is fixed. 	<ul style="list-style-type: none"> Facilities are required to receive a level 3 rating to receive subsidies. Enrollment is “optional,” but providers must be enrolled in Early Achievers to receive state subsidies. Coaching is provided to programs by Child Care Aware, a statewide nonprofit, through the Department of Early Learning. The reimbursement rate for providers varies by quality level.

Source: Washington Department of Early Learning. (2016, January). *Early Achievers: Participant operating guidelines*. Retrieved on February 19, 2016, from http://www.del.wa.gov/publications/elac-qrisc/docs/EA_operating_guidelines.pdf.

requirements and first two levels of the QRIS. A validation study further showed a high level of consistency in quality among pre-k providers. To streamline the QRIS rating process, then, preschool programs are automatically assigned a level 3 until they receive their first rating.⁷⁶

Child care providers, on the other hand, must go through the rating process and receive at least a level 3 rating to retain their state subsidies. The introduction of a minimum quality standard for child care marks a substantial, and controversial, change in expectations. Until recently, these programs only needed to satisfy basic health and safety standards, and there was no measure of instructional quality.⁷⁷ The Early Start Act takes a carrot-and-stick approach: providers must meet the minimum quality threshold, but they also receive a subsidy increase for meeting higher standards (see Table 4.4). As Senator Steve Litzow notes, “the state will not pay for bad quality early learning. That was a big thing.”

Early Achievers rates programs based on various factors, with a major focus on the nature of the interactions between staff and children. The quality of child-teacher interactions is assessed using the nationally recognized Classroom Assessment Scoring System (CLASS), while the physical classroom environment is measured using the Environmental Rating Scale. Together these two ratings account for 70 of the 100 points that providers can receive.⁷⁸ An additional 10 points each are awarded for “child outcomes” (which means using assessments and sharing data with families), professional

Table 4.4
Higher Rated Programs Receive Larger Subsidies and Grants in Washington

QRIS Level	Subsidy rate increase	Quality improvement award ⁱ	Professional development grants ⁱ
1	0%	None	None
2	2%	None ⁱⁱ	None
3	4%	\$5,000 (center) \$2,000 (home)	<ul style="list-style-type: none"> • \$4,000–\$6,000 tuition for training • \$1,000 books for training
4	10%	\$7,500 (center) \$2,250 (home)	
5	15%	\$9,000 (center) \$2,750 (home)	

ⁱ Awards are for one-time funding only.

ⁱⁱ Home-based providers reaching level 2 were eligible to receive \$750 through June 30, 2015.

Source: Washington Department of Early Learning. (2016, January). *Early Achievers: Participant operating guidelines*. Retrieved on February 19, 2016, from http://www.del.wa.gov/publications/elac-qrqs/docs/EA_operating_guidelines.pdf.

development and training, and family engagement and partnership. A family child care operator describes the progress she has made on one element of CLASS, asking open-ended questions:

Before I used to say things like, “oh look, you have a red block. Let’s put it over here. Can you put it over here?” And now it’s more of, “What do you have? What are you going to do with it?”⁷⁹

Being held accountable for a particular learning environment and style of student-teacher interactions is a major change for many caregivers, according to Stacie Marez, Early Learning ECEAP Coordinator in Yakima County:

Centers typically work kind of on a skeleton crew ... they’re used to just acting according to those ratios. ... So the mindset of the model is different. Working with providers to get them to change that mindset and get them to staff beyond just ratios is a challenge.

The Service Employees International Union was particularly vocal about the need to support child care providers as expectations for the quality of their care increased.⁸⁰ The Early Start Act includes more money for programs reaching higher quality levels, grants for purchasing classroom materials, scholarships for teachers to pursue additional education, and in-class coaching (see Table 4.4). Thrive’s Community Momentum Director Dan Torres notes that by the time the Act was hammered out, “advocates in the state were in agreement. The supports were enough to make the mandates worth it.” Even more importantly, these supports were written into law as ongoing funding, guaranteed by the legislature. Children’s Alliance Deputy Director Jon Gould explains:

The scholarships, grants, tiered reimbursements to low-income communities are not onetime bits of funding. They get calculated by the Governor’s office as needed, and folded into maintenance-level funding. We never used the word “entitlement” with the legislature, but that’s exactly what we did when we wrote: the state SHALL fund.

Improving Quality Through Coaching

Of the supports funded by the Early Start Act, the one that is viewed as especially promising is coaching. Indeed, the state has made coaching the engine that drives improvement for all early learning, especially child care. Although state pre-k programs have deployed coaches for a long time, coaching for child care providers is a massive new effort. Any program that reaches level two of Early Achievers receives a coach who works with teachers in the classroom. The hope is that by investing in coaching, the state can close the quality gap between child care and preschool.⁸¹

This focus on coaching came from a Washington study, the Seeds to Success pilot financed by the Department of Early Learning and the Gates Foundation. In 2009, children in two counties were randomly assigned to one of 66 providers. Half of the providers received coaching, quality improvement grants, and funds for professional development. The others got only funds for professional development.⁸² According to Ryan Pricco of Child Care Aware:

The biggest takeaway is that using a coaching approach—where programs have a coach on site with them, working hand in hand with them to make daily improvements to their interactions with kids or simple improvements to their environment—very quickly and very efficiently improved the quality of care.⁸³

The state has extended the coaching model statewide. Caroline Shelton, program director at Child Care Aware, estimates that since the Early Start Act passed in 2014, Washington has recruited more than 100 coaches. All of them have experience in the early education field and have (or are acquiring) a B.A. in child development. They receive two days of formal training, run jointly by the University of Washington and Child Care Aware, augmented by webinars and meetings with fellow coaches and trainers. The Department of Early Learning is currently developing a regional support model, with coaches conducting their own professional development locally.⁸⁴ Shelton asserts:

You can only sustain quality from a centralized university or state organization to a point. What we're trying to do is to build [continuous improvement] oversight in the regional offices.

The coaches' job is to help preschool teachers improve the structure of the classroom and, more importantly, the way they relate to children, using the core competencies framework as a guide. A coaching session can focus on anything from developing engaging lesson plans to coaxing a provider to talk more to infants. An early learning teacher describes a session with her coach:

We had a conference about how to get science into the room because that's what I struggled with. She told me just to take regular day things and try to find out how they work. And that's science—the little bits. The rain coming down is now a science activity. We're learning about evaporation just from a cup of water being there on the counter and watching how low it gets. She did a lot to open my eyes and show me how I can improve it. It's worked very well. [The kids are] very into every little thing they do now.⁸⁵

The coaches' training, based on a model developed by the University of Washington, is "relationship based," building trust between coach and child care staff. Some providers initially distrusted the coaches, but Shelton explains that this attitude is changing:

Most [child care staff] have been in a regulatory environment, with a licenser telling them what they're doing wrong. Now there's a coach telling them what they are doing well. After receiving coaching, most programs say it's what they value most in their whole experience [with the quality rating and improvement system].

Most child care workers lack a college degree and have not taken early education courses, making coaching more challenging than in a preschool setting.⁸⁶ Coaches must introduce fundamental pedagogical concepts familiar to traditionally trained teachers, like "scaffolding," a technique that provides students with the tools they need to gradually increase their understanding. That is not an easy concept for child care workers to absorb, says Stacie Marez, Early Learning Coordinator of Educational Service District 105 in Yakima County:

What we're specifically working on, for four years, is moving someone from a child care mindset to a high-quality mindset. They're hard conversations, lots of back and forth having standards conversations. We're starting over with a new child care partner, owned by a couple, from square one. What we're working on is not only do we need curriculum in place, but daily schedule and lesson planning.

Trained coaches are scarce, especially in rural areas. The demand for bilingual coaches in particular has outstripped the supply. There is not a large base of experienced teachers to choose from, and the Department of Early Learning competes with preschool program administrators for these experienced professionals.⁸⁷ The University of Washington adapted Head Start's virtual coaching program, Coaching Companion, to fill the gap, but Internet connections are spotty in many child care settings, and there is little evidence yet of the effectiveness of online coaching.⁸⁸ To compound the problem, Child Care Aware anticipates a sizable influx of providers who need to be enrolled in the QRIS and receive coaching as the 2017 deadline for Early Achievers enrollment approaches.⁸⁹ For Washington's strategy to work, the state must make sure sufficient coaching is available to all, but at this point it is unclear how that can be accomplished.

Seattle's Experiment With High-Quality Preschool

While the state continues to focus on its poorest 4-year-olds, Seattle has decided that quality and universal access go hand in hand. The city's voters opted to make full-day preschool available to all 4-year-olds and many 3-year-olds.⁹⁰ The city provides the program free for families who earn less than 300% of the federal poverty level, and higher-income parents pay on a sliding fee scale. The program will reach a far greater portion of children in need than the state-funded one with its stringent income eligibility rules.

Quality is Seattle’s mantra. In devising its model, it looked to Boston, Washington DC, and New Jersey, all of which have strong reputations for the caliber of their early education efforts.⁹¹ Leilani Dela Cruz, Early Learning and Child Development Manager for Seattle, explains how its program was designed:

We hired consultants to survey high-quality preschool programs across the country. ... It’s been a combination of working with consultants and researchers and Jim [Minervino]’s documents, looking at the quality elements we wanted to have. There was a real intense conversation about quality vs. quantity ... [but since] we have a high ECEAP and Head Start saturation rate, we were really focused on quality.

The Seattle program stresses teacher support. Educators receive individual and group coaching for everything from teaching strategies to classroom management. The salary scale is comparable to k-12—a major difference from state-funded preschool—and that encourages veteran teachers to stay.⁹² And unlike the state pre-k program, in Seattle teachers must hold a B.A.⁹³

Rather than scaling up quickly to meet the pent-up demand, the city started by funding only 14 sites that already offered state preschool and scored well on the QRIS.⁹⁴ Nevertheless, the program has suffered its share of growing pains. As in many cities, space is a problem. The decision to blend funding streams, including locally raised dollars, within classrooms has led to familiar confusion in budgeting and reporting.⁹⁵

University of Michigan professor Christina Weiland, the co-evaluator of the Boston program who has worked closely with Seattle officials, praises the program for being “unusually thoughtful” in its approach. However, many questions remain. Can quality be maintained among multiple community-based organizations? How will Seattle’s decision to devise its own curriculum, rather than relying on an evidence-based curriculum already on the market, affect children’s experience? In a geographically large city without an adequate public transit system, how will logistics issues be solved? Seattle has scant time to demonstrate progress, since the four-year pilot ends in 2019, when voters will have an opportunity to maintain or abandon it.⁹⁶

Challenges to Quality: A Shortage of Teachers and Space

Ask early education administrators in Washington to identify their biggest problems and the same issues invariably top the list—finding and keeping teachers and locating space. The good news that pre-k and kindergarten are enrolling more children has unfortunately made the situation worse.

Requirements to make kindergarten a full-day, rather than part-day, program have exacerbated these shortages. By 2017, all 5-year-olds will be entitled to attend full-day kindergarten because of a Washington Supreme Court ruling that access to kindergarten falls under the state’s constitutionally protected right to a “basic education.” An estimated 23,000 students will become eligible starting in 2016–17, and for preschool providers this means trouble.⁹⁷

The main reason teachers move from preschool to kindergarten is to receive a higher salary.⁹⁸ Kindergarten teachers belong to the k-12 union, and the average salary of an elementary school teacher is \$45,370. Compared to the preschool average of \$32,500, it makes financial sense for a teacher with a credential to move to k-12.⁹⁹ The expansion of kindergarten has created new teaching positions, and preschool teachers as well as coaches are migrating there. This leakage of veteran

Keeping Teachers in Preschool

The Southwest Washington Child Care Consortium (SWCCC) has found some innovative ways to keep teachers in preschool classrooms. Like preschool centers elsewhere, SWCCC struggled to maintain its 160 teachers. It has responded with a two-pronged strategy: intensive training and better pay.

The training consists of a short “Career Academy” before new teachers begin the school year, as well as a longer-term apprentice program that gets child care workers a degree. The six-week academy covers the basics of child development. Child care workers, some of whom teach pre-k at the consortium, are paid to attend; they learn about the elements of good curriculum and effective pedagogy, and then apply what they have learned in one of the consortium’s classrooms. In the apprenticeship program, child care workers complete college modules while staying on the job. SWCCC’s executive director, Kristi Baker, says:

They leave the six-week session understanding the importance of where we connect to the children and what their individual needs are, and that is a huge part of their job. They are able to work out in the consortium, come back and talk about what they have learned, and experiences they have had with families and kids. These were teachable moments. ... We still have a lot of staff from the Career Academy working for us today.

The staff are also paid better than at neighboring child care centers and receive health care benefits, an additional incentive to remain. The consortium can be more generous because it keeps costs relatively low through economies of scale and generates revenue from fees paid by parents whose income exceeds the state-funded preschool maximum.

Baker points to another, less tangible factor in explaining why her program has been able to retain its staff—the culture of the organization. Unlike child care homes or smaller centers, it has a human resources system with the capacity to consistently select staff who have demonstrated a commitment to young children. Expectations are made clear and coaching is individualized to address the needs of each teacher. And the staff have a voice in the organization. “You need to make sure that the staff members are heard and have a part in the process,” Baker explains.

Source: Interview with Kristi Baker, Executive Director, Southwest Washington Child Care Consortium (2015, November 9); Southwest Washington Child Care Consortium. SWCCC overview. Retrieved on April 18, 2016, from <https://web3.esd112.org/swccc>.

preschool teachers into kindergarten is particularly concerning because research shows that teachers get better with experience.¹⁰⁰ Lani Todd of the Service Employees International Union puts it this way:

The giant elephant in the room is that it’s going to cost a huge amount to make high-quality affordable child care ... any solutions have to involve compensation. If we’re expecting these providers and teachers to have degrees, and give best, evidence-based curriculum, and be 100% up on all of their classes, then we should be paying them professional wages.

The expansion of state-funded preschool adds to the shortage. Between 2016 and 2020, when all eligible children are entitled to enroll in preschool, an estimated additional 9,627 youngsters will enroll.¹⁰¹ Roughly 500 lead and assistant teachers will be needed to meet the coming demand, far more than are entering the pipeline.¹⁰²

Lack of classroom space is another major problem caused by the expansion of kindergarten and preschool. Elementary schools, which need additional classrooms to accommodate the influx of 5-year-olds, are in some cases evicting preschools that had used those classrooms.¹⁰³ Finding suitable and affordable alternatives can be a challenging task, with few resources available to build new preschool facilities. The Office of Superintendent of Public Instruction’s facility advisory committee estimates that the state will need thousands of additional pre-k and kindergarten classrooms by 2020. The governor’s proposed \$10 million infrastructure budget would barely make a dent in the cost of supplying these facilities.¹⁰⁴

The pressing need for new teachers and additional space partly explains why Washington opted to put more focus on child care, rather than simply expanding state preschool. As Representative Ruth Kagi points out, to fill the gap more child care providers must become licensed as preschool teachers. “We can’t expand preschool unless we have quality child care providers who are willing to take that on—we just can’t serve the number of kids we have to serve.”

Challenges to Quality: Resources in Rural Washington

The teacher shortage problem is particularly acute in the rural areas of the state. The Cascade Mountains divide Washington into two regions, east and west, and the contrast is far more than a matter of geography. Western Washington is relatively densely populated, generally well-off, well educated, and liberal. Conversely, eastern Washington is much poorer, rural, less educated, and conservative.¹⁰⁵ These differences have had a profound impact on the character of early education in each area.

The most basic problem in eastern Washington is the lack of providers. As Dan Torres, Director of Community Momentum at Child Care Aware, notes, “The availability of quality care is more of an issue in this region of the state. Just having licensed child care [let alone a state-funded center or pre-k] is sometimes challenging.”

To avoid the new QRIS requirements, Department of Social and Health Services officials say that some early education providers may shift their focus from preschoolers to school-age children because the quality standards do not apply for older students. Other child care homes and centers may simply shut down. If this happens, families will need to rely on family members or unlicensed child care homes. Susan Cavanaugh, who directs the Frontiers of Innovation program at the Department of Social and Health Services, states this concern: “No one is interested in that happening, but it would be the outlet if family child care providers stopped being licensed.”

Child care providers are particularly scarce in eastern Washington because education levels are low. Because only 19% of the adult population has a college degree, two-thirds the level elsewhere in the state, centers and preschool programs have a hard time recruiting early education teachers with a B.A.¹⁰⁶ Providers interested in furthering their education have few colleges and universities within commuting distance. Child care workers in rural areas may also receive less coaching, since the coaches must spend a greater portion of their time driving from site to site.

Regional differences in language and culture also make it harder for the state to deliver the support that providers need. In Yakima County, in western Washington, more than half of the population is Latino and 40% speak a language other than English at home.¹⁰⁷ Many of the child care workers who serve this population speak only Spanish, which makes coaching difficult because most coaches are monolingual.

One pilot program has attempted to address the challenges of language and low QRIS ratings. When the Department of Early Learning found that Latino providers in Yakima County were the least able, statewide, to meet the minimum standard required for licensing, it contracted on a trial basis with Child Care Aware to offer Spanish-language coaching to those who failed to meet the quality standards. The Department of Early Learning typically only provides coaches to providers receiving a rating level of 2 or higher. The pilot was a success, and providers managed to meet the state standards with coaching.¹⁰⁸ However, the Department cannot readily expand the model if it lacks bilingual coaches.

Geography makes it difficult for providers in eastern Washington to build relationships in the state capital, Olympia. Torres explains, “If we have statewide [meetings] in Olympia or Seattle, there is just a basic logistics issue. Unless someone from Spokane [280 miles away] is flying in, they are out of the loop.” The emergence of regional early learning coalitions, backed by Thrive Washington, is intended to address these problems in the regions and in Olympia. These coalitions convene local child care, Head Start, and preschool providers to build a common agenda. In 2013–14, Thrive Washington spent \$850,000 to underwrite the coalitions.¹⁰⁹ CEO Sam Whiting explains:

We convene the coalitions, support cross-pollination, and help them stay connected to the state through participating on the Early Learning Advisory Council. We also build local and regional voices to be loud and bossy in state policy making. We’ve adopted a community organizing model over the years. We want a provider in Walla Walla [in central Washington] to have the confidence and knowledge to speak up when they encounter their representative, Maureen Walsh, the ranking Republican on the House Early Learning and Human Services Committee, in the cereal aisle of the grocery store.

But Torres sounds a cautionary note. The success of the coalitions has been uneven, he notes, and some have been unable to garner local support. “[Child Care Aware] really should focus there, since these are the people we need to convince that early learning matters.” Meanwhile, the Department of Early Learning continues to look for ways to overcome the barriers of distance, education, and language.

Next Steps for Washington

Washington has successfully provided its most vulnerable children with extensive wraparound services. Moving forward, the state plans to increase access to its preschool program, improve the quality of child care by encouraging providers’ participation in the quality rating and improvement system, and determine how to braid funds to boost the availability of full-day preschool.

Meeting the Mandate: Expanding State Preschool by 2020

Washington’s preschool program must, by law, have enough space to enroll all eligible children in the next five years, which means it will nearly double in size. This deadline will be hard to meet. The program grew by 1,350 slots in 2014; the growth plan now requires it to grow nearly twice as much—by 2,400 slots a year—over the next five years.¹¹⁰

The Department of Early Learning plans to establish new programs where the need is greatest. The department’s expansion plan, published in 2013, explains that growth should be prioritized in places with full-day kindergarten that have the greatest “opportunity gap,” that is, places with low take-up of Head Start or state preschool. The department also notes that despite the cost, it will “continue the comprehensive service approach [wraparound services], which is essential to supporting improved child outcomes.”¹¹¹

Officials believe that existing preschool providers can serve about 60% of the anticipated demand, but the Department of Early Learning will have to find new agencies to serve the rest. To find these new contractors, it intends to focus on improving career pathways for child care workers to become certified preschool teachers by partnering with local colleges.¹¹² This option offers the advantage of

maintaining both the state’s diverse provider base and mixed delivery system.¹¹³ Most of these new teachers will likely come from child care centers. Some may come from family child care homes—the Service Employees International Union and Child Care Aware are each piloting a child care-to-preschool pathway in Spokane that would allow home care providers to offer certified preschool from their homes.¹¹⁴ That strategy requires strengthening the skills of current child care staff.

By investing heavily in child care in the Early Start Act, legislators implicitly chose a slow road to expanding the preschool program. They recognized that a rapid expansion of preschool might be stymied by a lack of capacity and could lead to a less diverse workforce.¹¹⁵ Another important factor legislators must consider is whether there is enough money to support a major expansion, since the state’s Supreme Court has commanded that k-12 funding be raised dramatically, and that will adversely affect the resources available to early education.¹¹⁶ The legislature will need to appropriate an additional \$73 million annually to fund all eligible preschool children—again, more than doubling program costs.¹¹⁷

Increasing Participation in the Quality Rating and Improvement System

With the Early Start Act, Washington has embarked on an ambitious effort to support its child care providers. The aim is to improve the experience of the thousands of children currently in child care and, eventually, to increase the number of qualified preschool teachers. The state needs to persuade providers to enroll in the QRIS to improve those providers’ skills, so that they can meet at least the minimum quality threshold. It also needs to rethink the strategy in parts of the state where there are not enough potential child care providers.

Increasing enrollment in the state’s QRIS is the key to developing child care quality, since QRIS is the mechanism by which providers get coaching support. As of December 2015, the state had exceeded its Race to the Top goal for preschool centers, with 932 centers enrolled. However, it has only enrolled 70% of its target for home care providers, with 1,000 fewer than anticipated having signed up. Unless those providers enter the system by 2017, they stand to lose the subsidies they depend upon.¹¹⁸

One reason these providers have not yet signed up may be a lack of familiarity with the new system. Cindy Morris, Early Learning Coordinator for Chelan and Douglas Counties, in eastern Washington, observes that many rural home providers did not know about the requirement until recently:

People are sitting in meetings and having conversations about this, and about how it impacts the child care providers, but child care providers are just now starting to understand what that means to them, here. So I definitely think more will happen!

The Department plans to renew its efforts to inform family home care providers. Some will need to be convinced that participating in the QRIS is worth the investment of time and resources. Lani Todd of the Service Employees International Union notes:

The average age of the family child care provider is like 52. So a lot of providers are just saying, “It’s not worth my time.” I would say a large portion of them will sign up and do the first few steps, and be done until they’re forced to do more.

For providers who are signed up, the next step is supporting them in reaching the required quality threshold on Early Achievers. Once a child care provider is enrolled in Early Achievers, it has two

and a half years to achieve that threshold.¹¹⁹ Because coaching is the state’s strategy for achieving this goal, the state must recruit an expanded cadre of coaches.

Current providers who do not meet the minimum quality standards may well shut their doors or enroll only children whose families do not depend on child care subsidies. This would make it challenging for low-income families that depend on these providers to find licensed care.¹²⁰

Governor Inslee is aware that raising standards while maintaining an adequate supply of child care providers will be challenging. Upon signing the Early Start Act into law, he said:

I have heard concerns from providers and parents about the mandatory requirements of the bill, which have the potential to reduce the number of licensed child care providers in the state. I share those worries—and we will do what we can to make sure it doesn’t happen. That is why I am directing my staff to work to preserve our wonderful child care and early learning facilities and to take the steps necessary to ensure that we are growing the licensed care in our state, not shrinking it.¹²¹

If the state is going to improve quality, it must maintain its investments. The 2015 legislation was a major step, and funds earmarked for low-income providers to improve their credentials are described in the statute as “ongoing” programs.¹²² However, the Department of Early Learning depends upon the legislature to continue to pay for these programs.

Braiding Funds to Allow for Full-Day Pre-K

Expanding full-day preschool remains a priority for Department of Early Learning Director Ross Hunter. The department will conduct an evaluation that compares the impact of full- versus part-day preschool, testing the hypothesis that “full-day matters.” He explains:

It’s hard to imagine that it doesn’t, but we want to look at that evaluation and make sure. From that we will generate a prescription for future expansion. My goal, as we roll out that expansion, is to move to full-day for everybody. The places that have had significant kindergarten readiness improvements—Maryland, New Jersey, Boston—are full-day programs for 2 years. I think it’s unlikely that we can move the dial with two and a half hours a day for four to five days a week.

An earlier experiment in braiding child care and preschool funding to extend the school day failed after a year. Hunter remains confident that federal funds from the Child Care Development Block Grant can be blended with state preschool funding, but fiscal and technical difficulties make this a tall order. On the technical side, many questions need to be answered. Who will do the screening for eligibility—individual providers, or the Department of Social and Health Services? What happens to children in preschool programs during school vacations if their parents are working full-time? The failure of the braiding experiment in 2014 showed Ryan Pricco, at Child Care Aware, that “the devil is in the details.”

Hunter understands, too, that there is a tradeoff between spending limited child care dollars on children who are already enrolled in a pre-k and expanding access for the children of working families. Many Department of Early Learning officials believe it is important to align Working Connections Child Care with state preschool for eligible children who cannot attend part-day programs, but in 2014 the legislature decided such a strategy makes child care subsidies unavailable for too many working parents.¹²³ With limited funding, the way forward is not clear.

Key Takeaways

Washington's state preschool, the Early Childhood Education and Assistance Program, is high quality and focuses on children's academic, social-emotional, and physical needs through thoughtful instruction, coaching, and intensive wraparound services. Research on the program found that participants exhibited academic gains that persisted at least through the 5th grade. The program is very small, however, and serves just a fraction of the children in need in the state. This may change soon with an impending preschool expansion. Key takeaways from Washington that might be of interest to other states include the following:

The model that the state initially chose remains largely intact. When Washington initiated a preschool program in 1985 the state borrowed the Head Start model, with its emphasis on the "whole child," and made quality its byword. Like Head Start, it targeted the poorest children. This stability is partly attributable to the fact that the model has strong defenders who are unwilling to tolerate major changes, even though its high price tag makes it difficult to expand in a state with limited fiscal resources.

Bipartisanship, homegrown research, and a united coalition have created the political will to expand preschool funding. While Washington's preschool program has not grown substantially, it has weathered economic downturns. Political champions, buttressed by grassroots and grassroots advocates, have carried the day. A public-private partnership has helped coordinate business, philanthropic, and government leaders and fund early learning initiatives. Coalition members relied on research demonstrating the positive impact of the state program to make a case for early learning that helped persuade lawmakers to expand the program.

Short-term funding from the federal government and foundations has catalyzed long-term investment. Early Achievers, the state quality rating and improvement system, and birth-to-age-8 alignment are prime examples. The Gates Foundation helped fund the initial Early Achievers pilot, which led to a statewide experiment with coaching for child care workers. The Foundation also invested in promoting programmatic alignment from birth to age 8, a strategy that has been adopted by the Department of Early Learning. Similarly, Race to the Top funds fueled the development of the quality rating and improvement system and the kindergarten readiness assessment, which links pre-k with kindergarten. The quality rating and improvement system and the assessments are now integral parts of the state's early learning efforts, despite the grants having come to a close.

Administration at the state level has been streamlined by consolidating early education programs in a cabinet-level department. The decision to create a cabinet-level Department of Early Learning put early education on the same administrative plane as k-12, signaling the importance the state attaches to early learning. Other departments continue to provide child-related services, but turf wars have faded as a working group has fostered cooperation among the departments. Washington, like other states, has been able to combine Head Start and state funding; however, the biggest tests for state administrators are the reduction of the administrative burden caused by overlapping rules and reporting requirements, and the establishment of a coherent early education system that effectively merges funding streams.

The simultaneous expansion of full-day kindergarten and preschool has exacerbated two chronic problems in early education—lack of space and a teacher shortage. The pressing need for additional kindergarten classrooms to accommodate the influx of 5-year-olds is forcing preschool classes out of public schools, and suitable space elsewhere is hard to find. Too few teachers with early education credentials are graduating from state colleges and universities to meet the demand. Preschool teachers are migrating to the better-paying kindergarten jobs. Coaches are also in short supply.

The state has addressed the tension between quality and access by investing in the workforce for child care, as well as preschool. Lawmakers lack the resources to substantially expand the high-cost, high-quality state-funded preschool. Instead, they have chosen to focus on improving the quality of child care to narrow the quality gap between these programs. The state's recently developed quality rating and improvement system, which places a heavy emphasis on classroom environment and student-teacher interactions, focuses on teaching quality. To maintain its diverse early learning workforce while raising educator standards, the state is investing in scholarships and increasing reimbursement rates. Coaching is being heavily relied on as the mechanism for improvement. It is hoped that some child care providers will, over time, acquire the credentials needed to be preschool teachers.

Washington currently confronts challenges that relate to both the quality of, and access to, early education. The response has been increased collaboration among government agencies and also among government, nonprofits, and foundations, as well as experimentation with novel ways to deliver cost-effective early education. There is much to be gleaned from its experience.

North Carolina: Birth-to-Age-3 Leads the Way



North Carolina: Birth-to-Age-3 Leads the Way

North Carolina has long been a trailblazer in early education. The state was the first to offer free, full-day kindergarten, and it is still one of only a handful of states to do so.¹ In addition, North Carolina was one of the first two states to adopt a quality rating and improvement system for child care providers.² More recently, the state had the top-scoring application for the first cohort of the Race to the Top Early Learning Challenge grant.³ North Carolina also is home to the Frank Porter Graham Child Development Institute, which has garnered national acclaim for its longitudinal Abecedarian Early Intervention Project (one of the oldest and most often-cited early childhood education programs) and the development of the Early Childhood Environment Rating Scale (ECERS) to assess early childhood classrooms.

North Carolina developed Smart Start, a groundbreaking public-private partnership, to assess community needs and coordinate early education services. Smart Start began in 1993, and by 1997 had reached all 100 counties in the state.⁴ As a result, in 2001 when the state introduced public preschool—then known as More at Four and later renamed NC Pre-K—the program was smoothly integrated with existing early childhood services in counties across the state. More at Four soon grew to serve around 30,000 at-risk students. Since then, North Carolina has maintained the quality and reach of both initiatives in the face of significant challenges due to the Great Recession of 2008 and a change in political control to a General Assembly that prioritized cutting taxes. Two decades of program evaluation results from the Frank Porter Graham Child Development Institute reveal an increase in highly rated child care programs and improvement in early childhood teacher education levels. NC Pre-K student gains outpaced expected developmental benchmarks in language and literacy, math, general knowledge, and behavior skills, particularly for dual language learners and low-income students.

A case of innovative programming and impressive quality, North Carolina offers important lessons on how to

- capitalize on visionary gubernatorial leadership to advance early childhood programming;
- harness local support to increase engagement with early education initiatives and to protect against funding reductions when political priorities change;
- construct a “one-stop shop” experience for families with children birth to age 5 that benefits from strong leadership at the local level; and
- develop a strong quality rating and improvement system as well as effective workforce supports to raise teacher education levels, drive structural change, and promote quality in early childhood services.

North Carolina also offers precautionary lessons about how early learning may become destabilized when it gets caught up in partisan politics.

This case study begins with an overview of North Carolina’s Smart Start birth-to-age-5 services network and NC Pre-K state-funded preschool program. It then explores four dimensions of the North Carolina story: political context, state administration and management, program quality, and next steps for the state.

State-Funded Early Education in a Nutshell

North Carolina has two major state-funded early education initiatives, Smart Start and NC Pre-K. Smart Start is a network of 75 nonprofit agencies that offer “one-stop shop” coordination of services for families and children birth to age 5 in each of North Carolina’s 100 counties. In addition to offering services such as parenting classes, child care program consulting, and case management or referral services for families, Smart Start provides administrative oversight and strategic planning for early childhood programs. As one member of North Carolina’s early childhood community explains:

Smart Start is not a pre-k program in the sense that we understand: classrooms and buildings with pre-k students. It was created to be a system to support early care and education, rather than direct service—the oil that works in between the cogs of the machine. One important part of the mission is to make determinations about where service gaps are and what resources or strategies might help fill the gap on a case-by-case basis at the local level. For example, if a community has a high incidence of lead poisoning in children birth to age 5, Smart Start would emphasize resources to combat this.

Each county (or group of counties in rural areas) has its own local Smart Start partnership agency, and the North Carolina Partnership for Children—a state-level nonprofit agency primarily funded by the Department of Health and Human Services—draws upon public and private resources to offer coordination, support, and oversight of local Smart Start partnerships. This structure allows for a balance between offering consistent services statewide and allowing flexibility to respond to the strengths and needs of each community.

North Carolina Pre-Kindergarten (NC Pre-K) is North Carolina’s state-funded preschool program for 4-year-old children at risk of educational failure (see Table 5.1 for NC Pre-K Program highlights). NC Pre-K began with a pilot serving 1,244 children in 2001 (see Figure 5.1). The program ramped up quickly, adding 9,000 students in just two years. Year three represented a milestone when NC Pre-K was provided in all 100 counties. The program continued to grow over the following years with a major 10,000-slot expansion in fiscal year 2008, bringing the total enrollment to over 30,000. Enrollment has decreased slightly since then due to state budget cuts, with 26,781 slots available in 2015–16.

A local committee comprising representatives from the school district, Smart Start, child care, Head Start, Department of Social Services, and the parent community determines whether NC Pre-K is administered by Smart Start, the school district, or a nonprofit agency. In 2014–15, 56 of 100 counties selected Smart Start to administer their programs.⁵ The local NC Pre-K Committee also develops operational policies and procedures and provides fiscal and programmatic oversight. The contracting agency subcontracts NC Pre-K classrooms. In 2014–15, 53% of NC Pre-K classrooms were located in public schools; the remainder were run by child care and Head Start providers.⁶

Smart Start for All and NC Pre-K for At-Risk 4-Year-Olds

Smart Start is not just for low-income families. Smart Start partnerships offer services that target at-risk children and families, such as partnering with Medicaid providers to offer developmental and health screenings, as well as services that benefit the broader community, such as providing technical assistance to improve the quality of child care.

Table 5.1
Key Facts About North Carolina Pre-Kindergarten

Element	
Number of children served	26,781 children in 2015-16 ⁱ
Age	4-year-old children
Eligibility	<p>Targeted for children in greatest need.</p> <ul style="list-style-type: none"> • Family earns 75% of state median income or less (\$51,000 for a family of four). • Up to 20% of students may qualify based on other risk factors (e.g., special education status, family on active military duty, limited English proficiency). • Priority is given to children with no prior formal educational or child care experiences.
Length of program day	Full-day (100% of children)
Maximum class size	18
Teacher-child ratio	1:9 or better
Administration	<ul style="list-style-type: none"> • Department of Health and Human Services, Division of Child Development and Early Education administers the program at the state level. • Smart Start partnerships or school districts, as determined by a NC Pre-K Committee, administer the program locally.
Setting	<p>Classrooms were located in a variety of settings in 2014-15:ⁱⁱ</p> <ul style="list-style-type: none"> • Public schools (53%) • Private for-profit child care centers (25%) • Head Start centers (14%) • Private nonprofit child care centers (8%)
Curriculum	<p>Over 25 state-approved options</p> <ul style="list-style-type: none"> • Creative Curriculum is the most prevalent (used in 78% of classrooms in 2014–15)ⁱⁱ
Minimum teacher qualifications	<p>Lead teachers must have:</p> <ul style="list-style-type: none"> • B.A. in early childhood education, child development, or a related field and • Birth-through-kindergarten teaching license or • Preschool add-on teaching license <p>Assistant teachers must have:</p> <ul style="list-style-type: none"> • High school diploma or GED and • A.A. in Early Childhood Education or Child Development or • Child Development Associate credential
Coaching for teachers	Coaching, observational assessments, and support for first three years in classroom as part of licensure process, followed by annual observational assessments and professional development thereafter
Wraparound services	<p>Children receive a variety of wraparound services, including:</p> <ul style="list-style-type: none"> • Universal developmental screenings • Health assessment upon program entry, with referrals for additional services as needed
Family engagement	<p>Providers must:</p> <ul style="list-style-type: none"> • Develop a family engagement plan in conjunction with their local NC Pre-K committee that includes elements such as home visits, formal and informal parent-teacher conferences, and parent education opportunities • Keep a log of activities, opportunities, or communications made for family engagement on file at the NC Pre-K site

ⁱ Unpublished data from the North Carolina Department of Health and Human Services, Division of Child Development and Early Education (personal communication, February 25, 2016).

ⁱⁱ Unpublished data from the North Carolina Department of Health and Human Services, Division of Child Development and Early Education (personal communication, November 6, 2015).

Source: North Carolina Department of Health and Human Services, Division of Child Development and Early Education. (2016). North Carolina Pre-Kindergarten Program (NC Pre-K) Requirements and Guidance: Effective State Fiscal Year 2015-16.

Figure 5.1

The Number of NC Pre-K Slots Has Declined in Recent Years

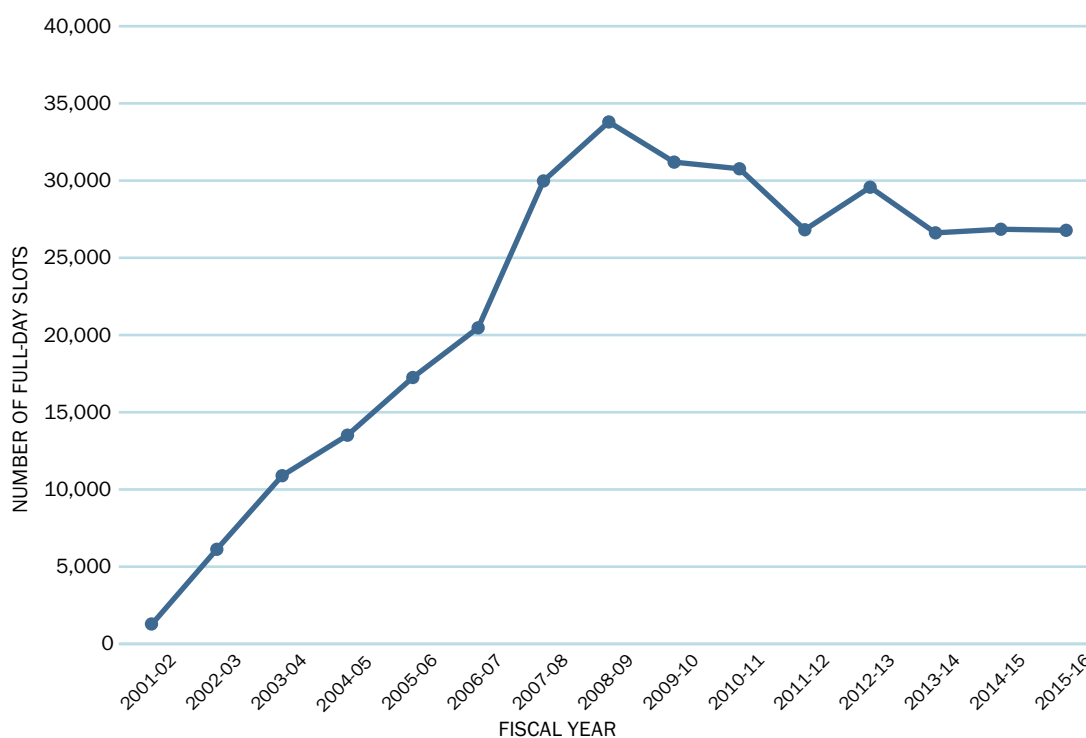

Source: Unpublished data from the North Carolina Department of Health and Human Services, Division of Child Development and Early Education (personal communication, February 25, 2016).

NC Pre-K, in contrast, is designed to target North Carolina’s most vulnerable children. Enrollment is open to 4-year-old children from households at 75% or less of the state median income (\$51,000 for a family of four), with priority given to children with no prior formal educational or child care experiences. Up to 20% of children may qualify based on risk factors other than family income, including having a family member on active military duty, limited English proficiency, or the presence of a disability or chronic health condition (see Table 5.1).

Overall, NC Pre-K serves approximately 27,000 students, which represents 22% of all North Carolina’s 124,000 4-year-old children, and 35% of those who have been identified as at-risk (see Figure 5.2). In addition, Title I preschool serves approximately 5,000 low-income 4-year-olds and Head Start serves another 4,000. Federally funded special education preschool services serve another nearly 4,000 children.⁷ Still, approximately 68% of 4-year-olds overall do not receive public preschool services in North Carolina.⁸

Services

Each local Smart Start partnership determines the services it will offer. Partnerships often provide funding and technical assistance to programs they support, and sometimes administer programs directly. Smart Start services typically fall into the following areas:⁹

- **NC Pre-K.** Partnerships frequently administer the program directly and/or provide supplemental funding.
- **Child care quality and access.** Partnerships frequently offer technical assistance such as coaching to local child care providers, subsidize teacher wages, and/or administer federal child care subsidies.
- **Health and nutrition.** Partnerships frequently develop high-quality outdoor early learning environments and/or partner with Medicaid providers to offer developmental and health screenings.
- **Parent and family support.** Partnerships frequently offer parenting classes, home visiting services, and/or referral to local resources for other family needs (e.g., housing or food).
- **Early literacy.** Partnerships frequently support early literacy programs that offer free books at well-child check-ups and/or facilitate book lending in early learning classrooms.

NC Pre-K offers a full-day (6.5 hours, 5 days per week) program that follows the 10-month public school calendar.¹⁰ The emphasis on full-day classes is an important design element of the program; it is based on research showing the increased benefits that children receive when they spend more time in preschool.¹¹

Figure 5.2
Only a Fraction of 4-Year-Olds Receive State-Funded Preschool in North Carolinaⁱ

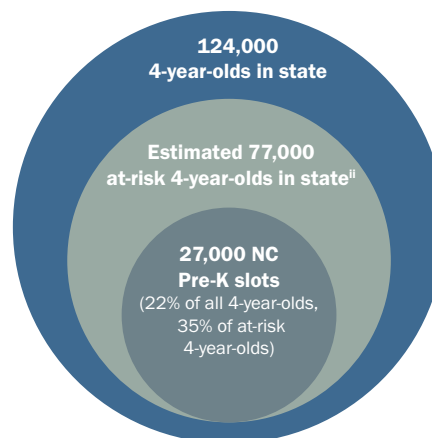

ⁱ All 4-year-old children enrolled in NC Pre-K attend full-day preschool programs.

ⁱⁱ We derived this number mathematically knowing that (1) there are 27,000 NC Pre-K slots and (2) NC Pre-K serves 35% of the state's "at-risk" 4-year-olds according to the state's Preschool Development Expansion Grant application. While the grant narrative does not define "at-risk," we assume it equates to the risk factors that qualify students for NC Pre-K. The grant narrative also does not explain the state's methodology for determining this percentage, so this number should be viewed as a rough estimate.

Note: All numbers rounded to the nearest thousand.

Source: State of North Carolina. *Preschool Development Expansion Grant: Application for Initial Funding (2014)*.

Funding for Smart Start and NC Pre-K Has Declined in Recent Years

Smart Start began as a \$32 million pilot in 1993 serving families in 12 geographically diverse congressional districts and 18 counties.¹² The initiative grew steadily through 1997, at which point all remaining counties were brought in. Funding peaked in 2000 at \$310 million and remained above \$200 million for nearly the next decade (see Figure 5.3). Following the Great Recession of 2008 and the ascension of a newly elected Republican supermajority in the General Assembly, the North Carolina Department of Health and Human Services applied required budget reductions across the agency, reducing Smart Start funding each year. In addition, the Legislature imposed a 20% budget cut to Smart Start in 2011.¹³ This cutback brought annual funding levels below \$150 million, the lowest since the 1998 fiscal year. Funding has not been restored, despite the improving economy.

Figure 5.3

Smart Start Funding Has Declined in Recent Years

Measured in 2015 dollars

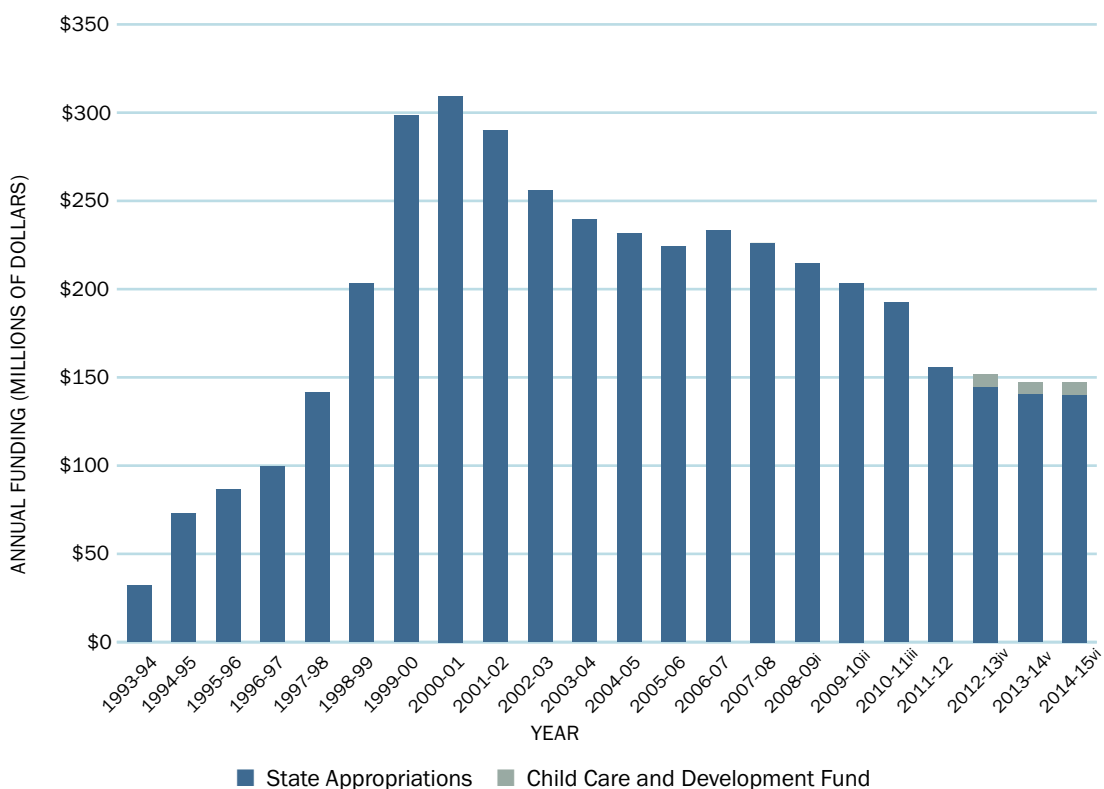

- ⁱ Reflects budget reduction of \$16 million (equivalent to \$17.3 million in 2015 dollars).
- ⁱⁱ Reflects budget reduction of \$7 million (equivalent to \$7.6 million in 2015 dollars).
- ⁱⁱⁱ Reflects budget reduction of \$6 million (equivalent to \$6.3 million in 2015 dollars).
- ^{iv} Reflects budget reduction of \$1 million.
- ^v Reflects recurring budget reduction of \$3.7 million.
- ^{vi} Reflects recurring budget reduction of \$3.7 million.

Source: Unpublished data from the North Carolina Partnership for Children (personal communication, March 31, 2016); North Carolina Partnership for Children. (2015). Fiscal Year 2014 Report to the North Carolina General Assembly.

Historically, NC Pre-K has been funded through the state general fund and lottery revenue (see Figure 5.4). The program began with an \$8.5 million pilot in 2001; funding peaked in fiscal year 2009 at \$188 million.¹⁴ As with Smart Start, the Legislature began decreasing the general fund investment after the recession hit; in some years, it also shifted Temporary Assistance for Needy Families (TANF) federal funds to partially cover the shortfall. In the 2011–13 biennial budget, NC Pre-K, like Smart Start, suffered a 20% cut. Although there have been slight fluctuations since then, program funding has not been restored to pre-recession levels.

Almost all NC Pre-K contractors—local Smart Start organizations, school districts, or other nonprofit agencies—subcontract at the child level rather than the classroom level, meaning that they purchase space for individual NC Pre-K students within a class rather than paying for an

entire NC Pre-K classroom.¹⁵ This arrangement creates “blended” classrooms that may include children funded by state preschool sitting beside children funded by other programs, such as Head Start or Title I, or beside fee-paying children. The state intentionally made this design choice to spread public preschool funds across the public, private, and not-for-profit sectors. In addition to increasing socioeconomic integration, all blended classrooms benefit from NC Pre-K quality improvement efforts.

Figure 5.4
NC Pre-K Funding Has Declined in Recent Years
Measured in 2015 dollars

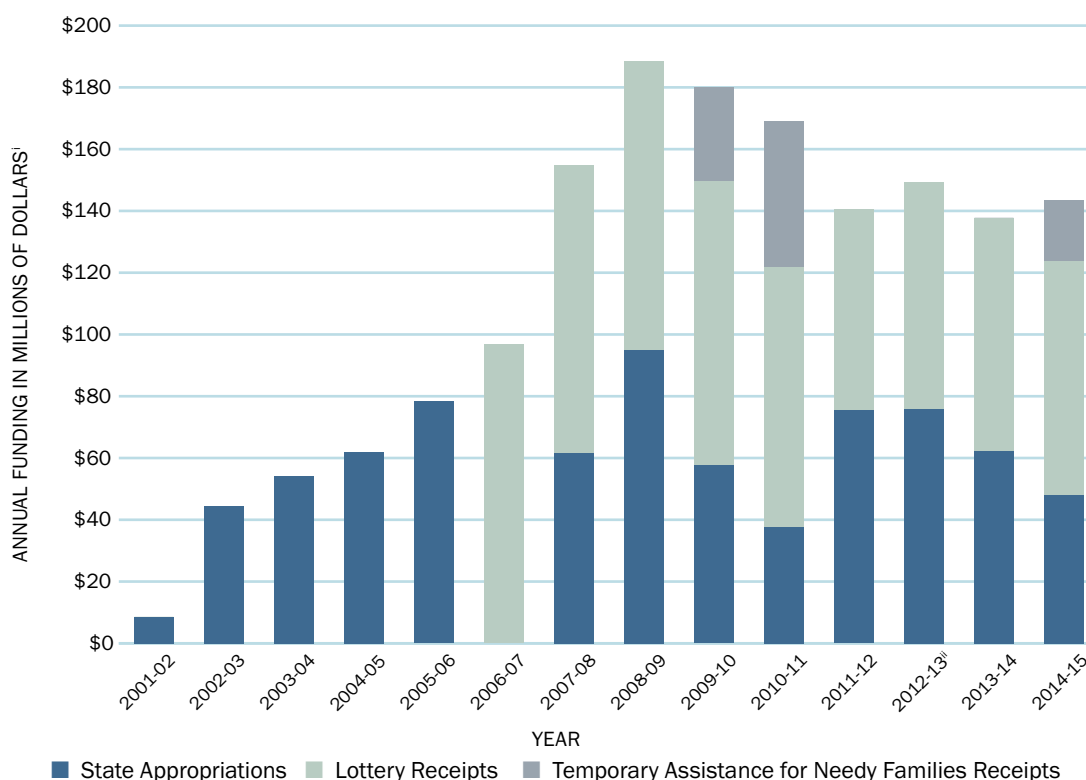

ⁱ Actual expenditures.

ⁱⁱ Includes \$3.6 million in unspent funding carried over from 2011-12 (equivalent to \$3.7 million in 2015 dollars).

Source: Unpublished data from the North Carolina Department of Health and Human Services, Division of Child Development and Early Education (personal communication, February 3, 2016).

NC Pre-K per-child funding peaked in fiscal year 2003, at \$7,256 per child (see Figure 5.5). Since then, it has hovered between \$4,500 and \$5,500 per child.¹⁶ The state purposefully allocates an amount less than the true program cost, which is at least \$7,000 per child or more, supplementing the state contribution with federal and local funds (see Table 5.2).¹⁷ The Department of Health and Human Services offers tiered per-student reimbursement rates according to how much access providers have to additional funding sources. Head Start providers currently receive \$400 per NC Pre-K student each month, while public schools receive \$473 per student and private child care providers receive \$550 to \$650 per student, depending on the licensure status of the lead teacher.¹⁸

Figure 5.5

State Spending Per NC Pre-K Slot Has Remained Relatively Stable for the Last Decade

Measured in 2015 dollars

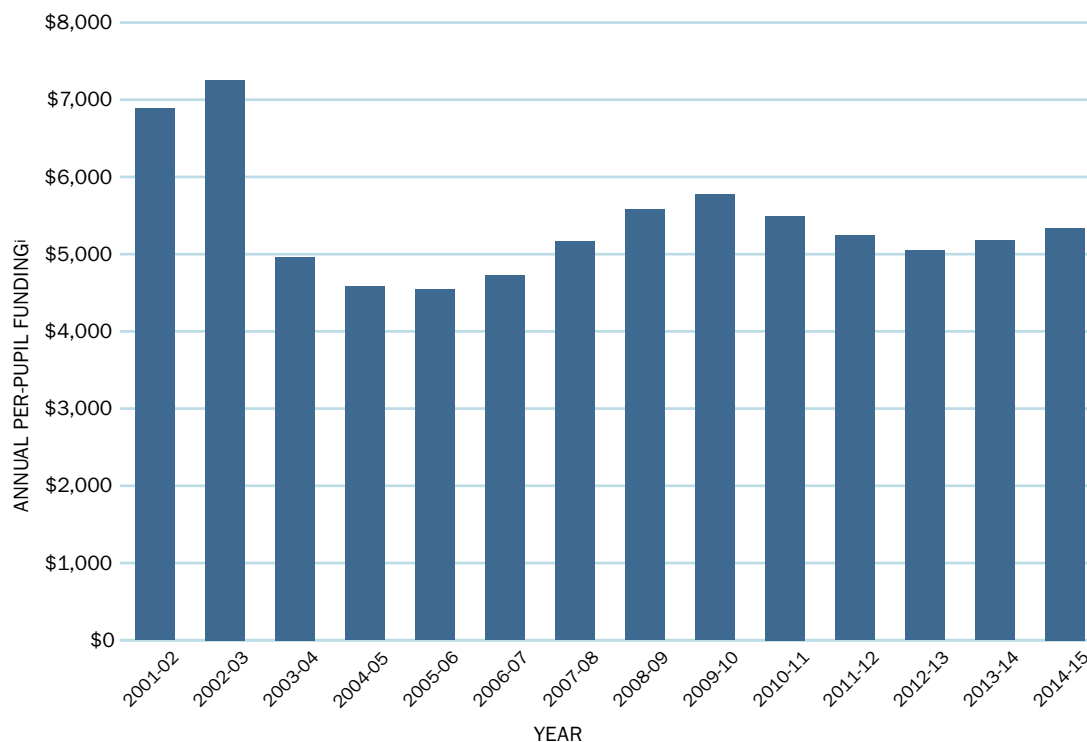

¹ Actual expenditures.

Source: Calculations by author using unpublished data from the North Carolina Department of Health and Human Services, Division of Child Development and Early Education (personal communication, February 3, 2016).

North Carolina also benefited from a Race to the Top Early Learning Challenge grant, which brought in \$70 million from 2012 to 2015.¹⁹ The grant has supported systemic improvement efforts, such as redesigning the state’s quality rating and improvement system, offering enhanced professional development opportunities for child care consultants and providers, implementing a new k-3 assessment, and creating an integrated early childhood data system.²⁰

Table 5.2
NC Pre-K Is Funded by a Variety of State, Federal, and Local Sources

Funding source	Description	Funding amount
State	State funds make up the majority of preschool funding, drawing from both general fund appropriations and lottery receipts.	<ul style="list-style-type: none"> State general fund: \$48 million in 2014–15 Lottery receipts: \$75.5 million in 2014–15ⁱ
Federal	<p>Temporary Assistance for Needy Families (TANF) funds sometimes supplement state funding for NC Pre-K.</p> <p>Head Start funds are combined, or braided, with state funds when NC Pre-K slots are offered in Head Start classrooms.</p> <p>Title I preschool funds are also used in some NC Pre-K classes that are offered in public schools.</p> <p>Individuals with Disabilities Education Act (IDEA), Part B is sometimes braided with NC Pre-K, but the extent of this braiding is unclear.</p>	<ul style="list-style-type: none"> TANF: \$19.8 million allocated to NC Pre-K in 2014–15ⁱ Head Start: \$191 million in overall funding in 2014–15, a portion of which was combined with NC Pre-K fundsⁱⁱ Title I: \$50 million estimated annual set-aside for NC Pre-Kⁱⁱⁱ
Local	NC Pre-K programs may also receive contributions such as local property tax revenue or transportation and facilities from local school districts.	<ul style="list-style-type: none"> Amount varies
Public-private partnerships	Local Smart Start agencies are required to match state funds with a combination of private grants and cash or in-kind donations. Many agencies use a portion of this funding to supplement the state reimbursement rate for private NC Pre-K providers who lack access to other funding sources. In 2014–15, the local match requirement was 15%. ^{iv}	<ul style="list-style-type: none"> Smart Start local match: \$29 million in 2014–15 for all Smart Start programs (\$20.5 million cash and \$8.5 million in-kind contributions).^{iv} The amount spent on NC Pre-K varied locally.

ⁱ Unpublished data from the North Carolina Department of Health and Human Services, Division of Child Development and Early Education (personal communication, February 3, 2016).

ⁱⁱ Administration for Children and Families Early Childhood Learning & Knowledge Center, Office of Head Start. (2015). *Head Start program facts fiscal year 2015*. Retrieved on May 17, 2015 from <https://eclkc.ohs.acf.hhs.gov/hslc/data/factsheets/docs/head-start-fact-sheet-fy-2015.pdf>.

ⁱⁱⁱ Unpublished data from the North Carolina Department of Public Instruction, Office of Early Learning (personal communication, May 10, 2016).

^{iv} North Carolina Partnership for Children. (2015); North Carolina Fiscal Research Division. (2016, January 28). *Smart Start*. Retrieved on May 9, 2016 from <http://www.ncleg.net/documentsites/committees/JLOCHHS/HHS%20Subcommittees%20by%20Interim/2015-16%20HHS%20Subcommittees/Early%20Ed%20and%20Family%20Support%20Subcommittee/1%20-%20January%2028,%202016/Handouts-Presentations/FRD%20Smart%20Start%20overview%20EEFSP%20HHS%20LOC%20January%2028%202016%20AM.pdf>.

Politics of Early Education

North Carolina has had a long history of bipartisan support for its early education programs, but in recent years that support has eroded as political priorities have changed. The state stands out for its visionary gubernatorial leadership. The accomplishments of Governor James Hunt provide material for a master class in how to take advantage of an opportunity to build an innovative early education program. However, because Smart Start and NC Pre-K are viewed as signature Democratic initiatives, early education has become politicized. Recent funding reductions to both initiatives—the result of a restructured tax code and the recent economic recession—are jeopardizing access to and quality of services, particularly for Smart Start.

Champions With an Innovative Vision

North Carolina's governors have a strong track record of focusing attention and resources on early education. Governor James Holshouser (Republican, 1973–77) led the charge by implementing state-funded full-day kindergarten. Governor James Hunt (Democrat, 1977–85 and 1993–2001) developed Smart Start during his second double term. Governor Michael Easley (Democrat, 2001–09) started NC Pre-K.

Governor Hunt was a particularly effective champion, gaining national prominence for his efforts for early education. He ran as the “education governor” in his first two terms, but his focus at that time was primarily on k-12 issues. While he was out of office for the next eight years, he realized that he had neglected a very important part of education—early education. He had witnessed the early childhood development of his own grandchildren and heard from many educators about how important it was for children to arrive at school prepared.²¹ When he ran for office again, he made early childhood the top item on his agenda, and once he returned to office, the Governor acted on this campaign promise. Richard Clifford, a researcher from the Frank Porter Graham Child Development Institute who worked with Governor Hunt, recalls:

We worked very long days. The Governor would like to call me at ten o'clock at night. This was his number one priority. He talked about it in every single speech he made for four years.

The Governor developed Smart Start, his signature initiative, after bringing together a broad coalition of leaders in health, early intervention, and education to help flesh out a framework for supporting early education at the state level. Smart Start was designed as a comprehensive system that would be implemented by a public-private partnership. High-quality early childhood services would be available to all children, and families would be engaged in making decisions about what services to prioritize within their community. Smart Start employed a multi-tiered approach, with a statewide agency providing support and oversight and local nonprofits making decisions about service delivery in each county. This would not be an initiative run by the state—it would belong to the whole community.

To foster this sense of communal ownership, Governor Hunt insisted that each participating county create a brand new nonprofit rather than relying upon an existing agency. As he explains:

I had in mind trying to ensure we kept things going, and also that we got those local people thinking that it's theirs, like their schools, not just some services that are provided and paid for by bureaucrats they don't love.

The Governor cites Stanley County as an example of how local decision-making increases buy-in from communities. Many residents of Stanley County thought that mothers should be able to stay at home with their children. However, child care subsidies were only available for working mothers. Consequently, the local Smart Start partnership used flexible funding to provide formula and diapers to mothers who chose to stay home during their child's first year of life, if they agreed to attend parent education classes. This flexibility met the needs of that county and improved outcomes for participating families. The resulting program, highly popular with Stanley County residents, broadened the constituency that supported Smart Start. While Stanley County maintained a focus on caring for children in the earliest year of life, other counties employed their local flexibility to support a range of initiatives spanning a child's early years, including coaching for child care providers, parenting classes, early childhood literacy programs, and standardized preschool enrollment processes.²²

Governor Hunt used a variety of tactics to build support for implementing Smart Start. He traveled throughout the state, drumming up excitement for this new early childhood initiative. He also encouraged local supporters to contact their legislators, hold town hall meetings, and talk to editorial boards and reporters—basically, to generate buzz and to lobby on behalf of the initiative.

The Governor took the private element of the public-private partnership very seriously, and invested great effort in winning support from the business community. He recounts:

The way I explained [Smart Start] to the state was, I put it in the context of economic growth and jobs. That connects with everybody—liberal, conservative, in between. Everybody. Everybody wants a good economy and good jobs. They should, and they do. Business wants that. And I'm sure that, as we established this effort here ... we had more business support than any state has ever had in America in establishing an early childhood program.

Indeed, the first chair of the state Smart Start board was Republican businessman Jim Goodmon. The CEO of Capitol Broadcasting Company and owner of WRAL-TV, Goodmon developed a Smart Start documentary and created a weekly television show called Smart Start Kids.²³ When Governor Hunt struggled to convince the legislature to expand the Smart Start pilot, another businessman, J. Walter McDowell, President of North Carolina Banking for Wachovia, commissioned a report arguing that the initiative should encompass all 100 counties in the state; he hand-delivered copies of that report to every member of the House and Senate.²⁴ Businesses also donated millions of dollars to local Smart Start organizations during this period.

The conservative religious community, a powerful force in the state, was initially troubled by the increased involvement of government in areas traditionally considered to be the role of parents. Karen Ponder, who worked closely with Governor Hunt in getting Smart Start off the ground, recalls being flooded with letters from pastors and parishioners who were concerned that the Governor was trying to take children out of their homes. Hunt responded by holding a luncheon at his mansion with the state's religious leaders. As Ponder remembers it:

The Governor started saying, "Not only is this God's work, I need you to help me do it." We never got another letter from people about it. It was like suddenly he took all the arguments away. "We're not trying to tell families what to do, we're supporting families. They choose where their children are every day, but we want every single one of those to be the highest quality possible." ... It was like magic. But it's part of believing in the mission and being able to sell it, and then politically know how to manage those things that are going awry.

After Governor Hunt secured funding for the 12-county Smart Start pilot in 1993, he and his team held a conference for counties interested in applying. The event drew 96 of the state's 100 counties, and all 96 subsequently submitted applications for the first round of funding.²⁵ Smart Start was off to an auspicious start. Ponder reflects:

It took somebody with [Governor Hunt's] political savvy to do what we did in 1993, because you could believe with all your heart that early education matters, but if you can't sell it in a way that gets public opinion completely bought into it, in the way he did, it would have never—I mean, the rest of us worked for years and years and felt like we were making tiny little increments of progress.

Hunt's skillful political leadership created a window of opportunity—a political opening for public investment in early childhood programs—of which he took full advantage. He courted business and religious leaders, parents, and educators, who in turn pressured their representatives to support the program. Those skills were also needed to push through the expansion of Smart Start and introduction of state-funded preschool. As Governor Hunt describes:

I know how you get this done politically. ... You get the business people behind it, you get the church people behind it, you get the education people behind it, you get the parent people behind it. If you can't win with those groups, you ought not be in politics. But you have to work at it.

Building the System Through Carefully Managed Growth

It took four years to fully implement Smart Start in all of North Carolina's 100 counties. From that point, the statewide system was able to grow and mature. In 2001, a new opportunity arose to introduce a state-funded preschool program that capitalized upon Smart Start's support system. However, this later development would not have been possible without maintaining momentum during the early years of Smart Start.

Once the Smart Start pilot was underway, Governor Hunt and his team immediately began to consider how to effectively expand the initiative. Hunt invited all county teams that were not selected for the first round of pilot funding to attend a luncheon in the Governor's mansion. He talked to the group about the importance of letting their legislators know that more funding was needed so that all counties could participate—again, enlisting a broad base of community members to lobby for Smart Start. The enthusiasm level was so high that some counties even raised private funding to start their own partnerships.²⁶ These efforts helped keep momentum going to expand the pilot.

The Smart Start administrative team went to work shoring up the commitment of leaders in participating counties in order to increase buy-in. Ponder, recalling the demands made on the local teams implementing Smart Start, says:

We required them to come to Raleigh or to come to some central point in the state for three different three- or four-day periods in the first year. I mean, can you believe we did that? These were like the head of the health department—it was everybody with power in the community. And we were saying, "You're going to leave the community, and you're going to come to this meeting, and you're going to learn all about young children." And we did that, and they came. ... We taught them everything from the basics of how child care subsidy works to what is quality. So we really immersed them.

As the initiative grew, Smart Start was confronted by various challenges. Early on, the legislature initiated an outside performance audit of the services network, an effort largely driven by opponents of the program who anticipated negative audit results.²⁷ But that attempt to kill the program backfired. Even though the initiative was still not fully implemented, the results of the audit were largely positive; the report called for expanding the services network statewide. In the end, the audit helped prod legislators into fully funding the program.²⁸ Smart Start was implemented statewide by 1997, and until the political climate changed, it continued to flourish.

With Smart Start fully in place, the next step was to introduce high-quality public preschool. Governor Easley established NC Pre-K (then called More at Four) when he took office in 2001. An enthusiastic supporter of early education, Governor Easley wanted to develop his own signature early education initiative just as Governor Hunt had done.²⁹ Three years later, an updated ruling in a long-running school finance case helped to strengthen the case for state-funded preschool. The North Carolina Supreme Court found that every child in the state had a constitutional right to the opportunity to obtain a sound basic education, a finding that later specifically included at-risk preschool-age children.³⁰ Although the Court refrained from ordering the state to adopt preschool as the remedy, the ruling nevertheless gave advocates new ammunition in their campaign for preschool.

Because Smart Start had created a strong infrastructure to support early education services in each county, it was possible to roll out state preschool fairly quickly and smoothly. For example, the existing needs assessment process carried out by local Smart Start partnerships allowed state leaders to determine where additional capacity to serve at-risk children was most needed.³¹

NC Pre-K was initially housed in Governor Easley's office, signaling his strong commitment to the program, but it was later moved to the Department of Public Instruction. This move had the benefit of linking preschool with the k-12 system, although one informant described it as a politically motivated decision to place the program under the control of the State Superintendent of Public Instruction, an office long controlled by the Democratic party. Regardless, the initial design decisions made while building the early education system—emphasizing local control for Smart Start, and elevating the importance of state-funded preschool through strategic administrative placement—would prove to be vital in helping both initiatives to weather tough times.

Protecting Early Education In Tough Times Through Committed Administrators and Local Engagement

In 2010, a series of challenges confronted North Carolina's early education effort. The Great Recession was still acutely affecting the state, and control of both the House and Senate switched to a Republican supermajority for the first time since 1896.³² The Republican leadership saw early education as a "Democratic issue," and so Smart Start and NC Pre-K became political targets. Matt Gross, Policy Director for the North Carolina Partnership for Children, explains:

Politically speaking, although I think you're seeing a lot of states—and this one included—where early childhood education really cuts across party lines, the folks who built the early education system here were Democrats, which made sense because that's who was in power at the time that this was becoming an emerging field. So there was that political aspect to it, where it's always been associated with Jim Hunt, or with Mike Easley, or with the Democratic leadership. So there's this feeling of, "Who's going to own this work now that there are different people in charge?"

In 2011, the Republican leadership released spending targets that called for the Health and Human Services and Education Subcommittees in the House and Senate to consider consolidating or eliminating Smart Start and NC Pre-K (then called More at Four).⁵³ Ultimately, funding for both programs was cut by 20%.⁵⁴ The 2011 state budget also capped More at Four/NC Pre-K enrollment for at-risk children at 20% of available slots, stipulating that the remaining 80% of slots could go to fee-paying families whose children are not at-risk. The lawmakers also shifted administration of the program from the Department of Public Instruction to the Department of Health and Human Services. These attempts to limit the reach of the program for at-risk students mostly failed. The North Carolina Superior Court, assigned to monitor compliance with the North Carolina Supreme Court's earlier finding that at-risk students have a right to early education, issued a ruling striking down the copayment for fee-paying families and 20% enrollment cap for at-risk students as unreasonable barriers to a sound basic education.⁵⁵ The Superior Court allowed the state to shift More at Four to the Department of Health and Human Services, at which time the program was renamed NC Pre-K.

The North Carolina Early Childhood Foundation introduced the “First 2000 Days” campaign (the amount of time between when a baby is born and when he or she starts kindergarten) to educate legislators about the benefits that can accrue from supporting children and families during this key developmental period.

The Republican Party's control was strengthened when Pat McCrory was elected governor in 2012, the first Republican to win that office in 20 years. One of the first initiatives that GOP leaders undertook was a comprehensive tax reform effort establishing a modified flat tax system. It was projected that the new tax structure would result in a \$2.4 billion revenue loss over a five-year period, and the reduction of tax revenue prompted drastic cuts to programs that depended on public funding.⁵⁶ Smart Start was among those programs.

Smart Start is a popular program, and many North Carolinians opposed these cuts. Since 1996, there has been an annual Smart Start rally in Raleigh that brings local advocates to meet with their legislators, tell their stories, and remind policymakers that this is an initiative that voters care about. These events draw busloads of small children and adults to the state capitol.⁵⁷ A “Tuesdays for Tots” initiative brought delegates from local partnerships to the state capitol to meet with their representatives on a weekly basis during the legislative session.⁵⁸ These activities are the culmination of Governor Hunt's decision to focus on local control. More recently, the North Carolina Early Childhood Foundation introduced the “First 2000 Days” campaign (the amount of time between when a baby is born and when he or she starts kindergarten) to educate legislators about the benefits that can accrue from supporting children and families during this key developmental period.⁵⁹ Gross asserts:

The First 2000 Days finally articulated the value of early education in a way that made it much more accessible to legislators and everyday people. I remember being in meetings with legislators where they were giving me the First 2000 Days message, which is great. We've actually gotten to a place now where I'm fairly confident in saying that we no

longer have the discussions around whether this is the role of government. I think it's widely accepted that is an important role to play. I think the question we're facing now is "What is the most effective way to meet the goals of the First 2000 Days?"

Yet despite the successful messaging of the First 2000 Days campaign and other Smart Start advocacy efforts, legislators have not restored early education funding to pre-recession levels. North Carolina, which was among the most innovative states in early education, is now falling behind other states in funding and quality. Laura Benson, Executive Director of Durham's Partnership for Children, explains that "Quality is getting chipped away at the edges as we're serving more children without more infrastructure and capacity to continue providing robust professional development."

Further funding reductions could reduce program quality; however, according to State Senator Louis Pate (Republican, 2011–present), the most recent budget negotiations resulted in a proposal to boost early childhood spending in fiscal year 2017.⁴⁰

Program Administration and Management

North Carolina has developed a complex system to oversee early care and education. Smart Start coordinates and funds services locally, making programs, including NC Pre-K, more easily accessible for families. However, administrative inefficiencies and duplication of services may still occur. Attempts to streamline state administration of early childhood programs have yielded mixed results.

Strong local leadership is also an important piece of the puzzle, originating from both Smart Start partnerships and school districts. Increasing fiscal constraints are a problem for local leaders, who find themselves making do with diminishing resources.

Administrative Complexity at the State Level

The relationship between the various agencies administering NC Pre-K and other early childhood programs is complex (see Figure 5.6). The Department of Health and Human Services oversees NC Pre-K, regulates child care licensing and subsidies, and supports NC Pre-K teachers working in private child care settings. Funding for Smart Start flows from the Department of Health and Human Services to the North Carolina Partnership for Children, a state level nonprofit agency that administers local Smart Start partnerships. Smart Start partnerships directly supervise and/or provide supplemental funding to NC Pre-K providers, and coordinate other early childhood services at the county level. The Department of Public Instruction oversees k-12 public education in the state, including local school districts that provide NC Pre-K. It also administers federal early education programs, including special education and Title I preschool programs, as well as Head Start, manages kindergarten readiness assessment efforts, and supports NC Pre-K teachers working in public school settings.

This closely intertwined system, which includes both public and nonprofit agencies, has generated a broad commitment to early education. Further, there has also been a lot of cross pollination among the leaders of these closely related organizations, as many administrators from state agencies, academic institutions, and nonprofit organizations end up working in more than one setting over the course of their careers. This leadership pipeline reinforces a shared understanding of the early education and care system.

Figure 5.6
Multiple Agencies Administer Early Childhood Services in North Carolina

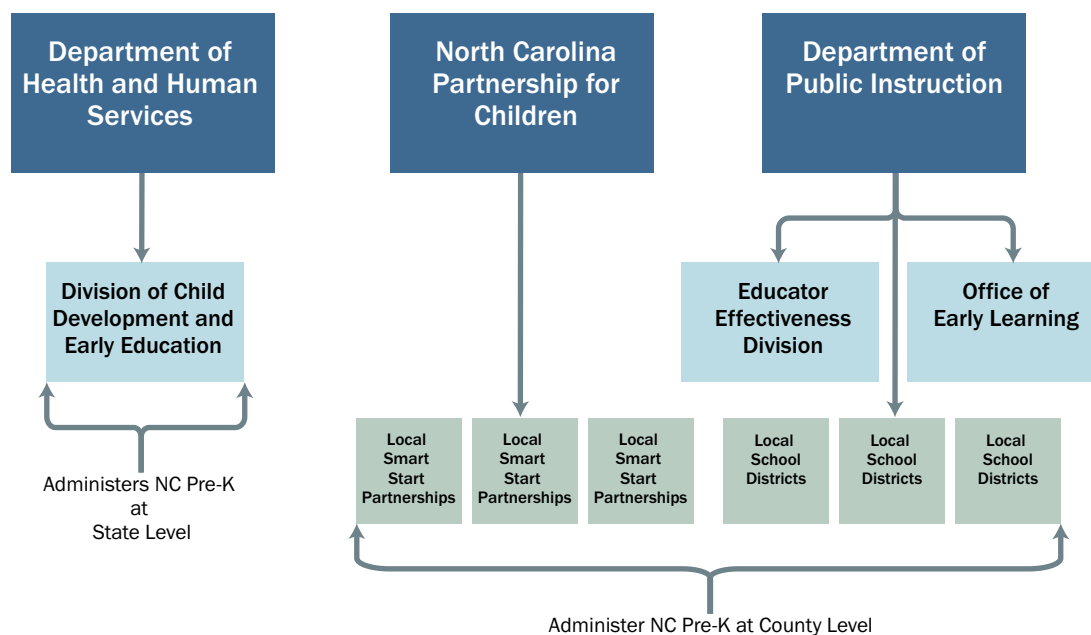

The complexity of this system can make it hard to explain its workings. Cindy Watkins, President of the North Carolina Partnership for Children, wonders:

How do we hold the complexity and the richness of this work—to find a way to simplify some of the processes and the way we talk about this work, so it doesn’t come across as this big, convoluted, non-integrated, unaligned system? It seems that way when we talk about it. But when you see it on the ground, it works. How do we hold onto that?

Local Smart Start and NC Pre-K administrators concur, noting the inherent challenge of this complexity. As one local administrator said, “The system has a lot of players, there are so many pieces of the whole child.” Another local administrator likewise remarked, “There’s no magic bullet. You need the whole package [of early childhood services].”

If administrators and advocates cannot effectively convey to legislators the important role that each agency and program plays, early childhood services may be affected. North Carolina policymakers have responded to concerns about systemic complexity by attempting to streamline the administration of early childhood programs, most notably by moving More at Four/NC Pre-K from the Department of Public Instruction to the Department of Health and Human Services. Some members of the early childhood community perceived this move to be politically motivated, an attempt to wrestle control of the program away from the State Superintendent of Public Instruction, an elected office that has been held by Democrat June Atkinson since 2005.⁴¹ Others viewed it as a result of private child care providers lobbying to get a bigger portion of state preschool dollars. However, former Representative Rick Glazier (Democrat, 2003–15) asserts that there were also valid programmatic reasons for the move:

There were at least, I think, reasonable goals as to why [the move] happened, outside of the ideological context—administrative efficiencies, transition capacity, and some recognition that birth-to-5 ought to be sort of seamless in itself.

Although the goal may have been to move toward a more seamless system of services for children from birth to age 5, the results have been mixed. On one hand, oversight of child care, NC Pre-K, and Smart Start (indirectly via the North Carolina Partnership for Children) was consolidated under one roof. Program quality was also preserved. Deborah Cassidy, former Director of the Division of Child Development and Early Education at the Department of Health and Human Services and Professor at the University of North Carolina at Greensboro, recalls:

We weren't going to change what we knew was a good thing. ... I absolutely knew that we could run state preschool as well. It was going to look a little different in terms of administration, but we weren't going to touch the curriculum, we were going to keep all the same topics.

The data bear out her claim. The National Institute for Early Education Research, which conducts an annual assessment of state preschool programs using 10 benchmarks of quality, found that NC Pre-K continued to satisfy 10 out of 10 benchmarks after the move, as it had since 2005.⁴² Researchers from the state's Frank Porter Graham Child Development Institute, which has conducted annual program evaluations of NC Pre-K since its inception, also found that the quality of the program and outcomes for children did not change significantly.⁴³

On the other hand, what was gained in efficiency may have been lost in staffing and coordination with k-12. During the transition, the legislature eliminated around 25 positions at the Department of Public Instruction, many of which were focused on coaching preschool teachers and supporting classroom instruction.⁴⁴ It has taken time to rebuild that capacity at the Department of Health and Human Services. Furthermore, NC Pre-K is now separated from the federally funded early childhood programs that are housed at the Department of Public Instruction, as well as kindergarten readiness and k-3 formative assessment efforts. Local NC Pre-K administrators report that the move brought restrictive limits on administrative overhead, coupled with an increased focus on compliance and paperwork, making it difficult to fully support teachers and focus on educational quality, while overseeing NC Pre-K classrooms. Despite the best efforts of officials on both sides, the reality is that the Department of Health and Human Services operates separately from the k-12 public school system, and local NC Pre-K providers did experience some discontinuity in state support when the program moved.

Balancing the Tension of State and Local Interests Through Smart Start

Smart Start has also experienced administrative turbulence. Balancing local innovation with statewide strategic guidance is a difficult task. Deborah Cassidy reflects:

One of the struggles with Smart Start has been that there's North Carolina Partnership for Children, and then there's all these local partnerships. There's a fair amount of wrestling for control. ... There are some locals that resist any control, and they'll just run to their local legislator and say, "The North Carolina Partnership for Children is trying to boss me around." And the legislator, they think those are their dollars, and they're going to stick up for their local [Smart Start] executive director. So, it gets messy on that level.

State leaders sometimes find it difficult to administer programs efficiently when local Smart Start partnerships have different preferences. Anna Carter, President of the Child Care Services Association, explains that some partnerships opt to forego the statewide WAGE\$ initiative, which supplements the income of poorly paid child care providers. Instead, they use discretionary funding to offer a homegrown wage supplement program. Smart Start partnerships may choose this option if they disagree with the state’s eligibility criteria, but in doing so the local partnerships lose out on federal funds that cover administrative costs for WAGE\$, and ultimately send less money directly to providers.

Still, Smart Start has had a powerful impact on the lives of many children. While it cannot untangle the web of state administration, it can sustain local programs and make it easier for families to access services

Another challenge with administering Smart Start locally is the potential for duplication of services to providers, which can lead to disparate advice based on conflicting program requirements. For example, some local Smart Start partnerships employ child care consultants, while resource and referral agencies offer this service as part of their core mission. There may be a formal relationship between the two at the local level (e.g., jointly funding a consultant), but this is not always the case. Furthermore, technical assistance coaches may not always give consistent advice to providers. Carter explains:

What you have to do is make sure you coordinate those services so that it’s not—why is it that in this one center they’re having six different people come into this one classroom, and they don’t know about each other, and one is telling the teacher, “Move this here, move that there,” and the next says, “Oh no, you want to move that [here] ...” So, coordination is what is key. I think sometimes providers, they just know the technical assistance person, they don’t know necessarily who the funding is from. So, it can be confusing and they may feel like it’s duplicative. But for the most part, if you really break it down and look at it, it’s not duplicative. It’s just multiple funding streams with different goals and purposes.

Still, Smart Start has had a powerful impact on the lives of many children. While it cannot untangle the web of state administration, it can sustain local programs and make it easier for families to access services. A parent in Edgecomb County describes visiting the pediatrician with her 4-year-old daughter, who received a book bag at each visit through the Smart Start-funded Raising a Reader program, and who often asks to visit the library now. Her daughter also attends a private child care center supported by the Down East Smart Start Partnership, and has progressed from the toddler classroom to NC Pre-K. The mother reports that her daughter is “learning a lot” and “loves school.”

Bringing Preschool Programs Together in Durham

Durham's Partnership for Children is the county's Smart Start agency. Administering NC Pre-K is just one of the many roles it plays in the community. To help families enroll their 4-year-old children in public preschool, the Partnership has developed a shared application process that encompasses NC Pre-K in private child care centers, Head Start, and Title I preschool programs. Families fill out a single application, which they can turn in to any of the agencies. Executive Director Laura Benson says there is "no wrong door" for families accessing preschool services. The agencies together review the applications and assign children to program sites based on eligibility, location, family need, and program capacity. Multiple agencies collect parents' applications, including the local Department of Social Services, Child Care Services Association, Smart Start, Head Start and Early Head Start, East Durham Children's Initiative, and Durham Public Schools. NC Pre-K Program Manager Danielle Johnson explains that participating agencies benefit from reduced recruitment demands, and gain access to technical assistance offered by the Partnership.

Benson describes this application process as reducing duplication, offering a user-friendly experience to families, and ensuring the wise use of public preschool dollars. The system seems to be working—preschool applications have increased since it was put into place. Benson observes:

Sometimes in our work we get so invested in "Oh, well that's Head Start," "That's Durham Public Schools Title I," "That's NC Pre-K." In the broader community, even in our messaging about how to grow community awareness and momentum and buy-in about publicly funded access to high-quality early education, we've learned people's eyes glaze over about the funding streams, and they don't really care which dollar pays for which classroom seat. What they want to know is that as many children as possible are being served in settings that are most appropriate and are highest quality, so that we enhance and increase school readiness, and are providing the strongest foundation for our kids to succeed.

Source: Site visit to Durham's Partnership for Children.

The Importance of Strong Local Leadership

State policy is essential for designing sound early childhood programs, setting high-quality standards, and offering funding and support to providers, but it also takes strong leadership at the local level to deliver services that change children's lives. In North Carolina, this leadership can originate from Smart Start, the public school system, or other organizations that make up the intricate tapestry of the early childhood system. Despite strong leadership in many local communities, statewide variation in capacity may result in uneven service access or quality. Recent funding constraints are placing an increasing demand on local leaders to offer strong and creative stewardship in both the fiscal and programmatic realms.

Leadership Across Different Early Childhood Settings

The local Smart Start infrastructure offers a promising source for strong early childhood leadership in different communities. Yet while both Smart Start and NC Pre-K benefit from a remarkably talented and dedicated cadre of administrators and staff, it is difficult to maintain the same level of experience and training among all 75 partnerships. The North Carolina Partnership for Children does step in to offer support services to local directors and staff as needed, but it cannot be everywhere at all times.

The reality is that some partnerships have pulled ahead of others in terms of depth and innovation of programming. Cindy Watkins, President of the North Carolina Partnership for Children, reflects:

It goes back to local leadership. In communities where the executive director is really good at relationship building, and able to inspire the vision of how we serve the most children in the best, highest quality environments possible under limited resources, and how we keep that as our goal, it's amazing how communities will come together and really make good decisions. And it's not, "Do I have the money, or do you have the money?" It's "How can we serve the most children?" And they usually get to a better place.

A Day in the Life of the Down East Partnership for Children

The Down East Partnership for Children spans two rural, low-income counties in North Carolina, Nash and Edgecomb. Executive Director Henrietta Zalkind and her team have administered and coordinated early childhood services in both communities since the Partnership's inception in 1993. Upon entering the colorful headquarters, an abandoned building in a rough neighborhood that the Partnership reclaimed, families are welcomed by a Family First specialist who guides them through an intake process connecting them to relevant services. Resources in the building range from weekly parenting classes and play groups to a supply of children's books for doctors to give out at well-child check-ups. There is also a workroom stocked with free supplies for early childhood teachers, and a lending library full of developmentally appropriate toys for child care providers to borrow. Across the street is a brand new playground, open to the entire community, which serves as a model outdoor learning environment for child care providers and families. The Partnership's reach extends far beyond the immediate vicinity of the headquarters. Consultants visit local child care providers to help improve quality, and the Partnership also administers NC Pre-K and child care subsidies in the community, working closely with the public school system and other partners.

It takes an expansive vision and strong leadership to put together this comprehensive set of resources. Zalkind notes that the Partnership has diversified its funding sources, with Smart Start and NC Pre-K accounting for about 80% of funding. Private donations and grants make up the remainder of the budget, with local businesses and statewide foundations often stepping up to the plate. No doubt Zalkind herself deserves credit for forging connections with funders of all sizes in her quest to strengthen the Partnership's funding base. Administrative costs also require creative problem solving, since state funds and grants often restrict the amount of money that can be used for those purposes. Partnership staff carefully track their time across different projects and are often paid from a blend of funding sources.

Zalkind and her team also creatively blend available resources to solve local problems. For example, with support from the Blue Cross/Blue Shield of North Carolina Foundation and the North Carolina Partnership for Children, the Down East Partnership has transformed five elementary school playgrounds into outdoor learning environments that are open for community use during non-school daylight hours. Having access to these settings allows families to engage in healthy play and helps children feel comfortable when they start school in a familiar setting. Down East led a community planning process for the playgrounds, and helped negotiate joint use agreements that ensured the schools would not be held liable for public safety.

The Down East Partnership is not immune to the financial squeeze of recent years. However, Zalkind's determination to secure additional funding and build strong partnerships within the community has paid off in the form of a robust support system for young children and families.

Source: Site visit to the Down East Partnership for Children.

Smart Start is not the only source of strong local leadership; local school district superintendents and community leaders can play an important role as well. While Smart Start administers NC Pre-K in over half of North Carolina counties, the public school system runs the program in many others,

including in Hoke and Mecklenburg Counties. Elizabeth Mitchell, NC Pre-K Director for Hoke County Schools, received strong support from her superintendent:

He said to me, “I want you to make this the best program possible. I’m not going to micromanage. If you need my help, I’m here for you. All you’ve got to do is let me know what you need.” And I’ve been doing it ever since. That’s where it all starts, that leadership coming from the top down.

Smart Start is not the only source of strong local leadership; local school district superintendents and community leaders can play an important role as well.

Julie Babb, Director of Pre-K Programs for the Charlotte-Mecklenburg Public Schools, also received strong support from the superintendent who founded the program, and his two successors. However, when a new superintendent came in who was less supportive of preschool, the tides turned. Babb recalls:

He tried to cut 105 of the [preschool] classes. That was announced January 11 [about five years ago], and people came out in droves—early childhood advocates, parents, some other agencies rallied around and got a lot of support. They campaigned to keep pre-k going. It was an amazing six months. Everybody wore buttons and shirts, and went to every school board meeting and every county commission meeting. They actually went to the county commission and asked for more money. It was an outpouring of support from many children’s agencies and individuals who were significant leaders in our community.

At the end of the school year, the superintendent announced his resignation and the school board restored all pre-k funding. However, the turmoil damaged the program. More than 70 pre-k teachers and 90 assistant teachers quit during the six-month period when their jobs were threatened. Babb and her team also spent significant time packing, and then unpacking, classrooms—time that could have been spent on supporting teachers. These experiences in Hoke and Charlotte-Mecklenburg underscore the benefit of a supportive local superintendent as well as the harm caused by a superintendent who does not view preschool as part of a public school education. In Charlotte, as was the case for Smart Start, a groundswell of local support protected NC Pre-K. However, as state funding has decreased, local leaders increasingly find themselves scrambling to keep programs running.

Funding Challenges Intensify the Burden on Local Smart Start Partnerships

As state Smart Start funding has decreased, local leaders are experiencing ever greater fundraising demands in an increasingly restrictive fiscal environment. These pressures negatively affect NC Pre-K and all the other early childhood programs that receive support from Smart Start. As part of their administrative role, Smart Start partnerships have always been responsible for raising funds and supporting the integration of early childhood services within their communities. To provide families with easy access to early childhood services, Smart Start partnerships undertake an intensive effort to braid, or combine, different funding opportunities and programs. In addition to the state funds that are passed from the North Carolina Department of Health and Human Services to the North Carolina Partnership for Children and then onto local partnerships, Smart Start

directors at the county level must also apply for grant opportunities and seek financial and in-kind donations from local community members. State law currently requires that a minimum threshold of 17% of the local partnership's budget be from sources other than the state.

Indeed, the fundraising capacity of local partnerships has become more important than ever as state funding decreases. During the 2014 legislative session, the General Assembly directed the North Carolina Partnership for Children to increase local capacity to raise private funds. In response, the state Partnership provided fundraising training and approved modifications allowing local partnerships more flexibility to recruit board members with business and fundraising expertise. Smart Start directors themselves increasingly need to develop business and fundraising skills in addition to early childhood expertise and nonprofit leadership experience.

Another financial challenge for directors of local partnerships is the state mandate to spend almost half of their budgets on child care subsidies. This obligation has risen over the years, from 30% of the local partnership budget when Smart Start was created to the current 45% threshold.⁴⁵ The original intention was for local partnerships to find creative ways to use child care subsidy funds, such as maintaining a soft requirement that parents who receive a Smart Start voucher attend parenting classes or volunteer in their child's program. As the economic recession hit and state funding was cut, the state Department of Health and Human Services as a whole began to rely more heavily on federal funds, such as the Child Care and Development Block Grant or Temporary Assistance for Needy Families (TANF) funding, to cover its budget. The local Smart Start child care subsidy funds also began to count toward federal grant requirements, which restricted the use of the funds. Local directors found their hands tied in terms of how they could spend a large chunk of their budget. Stephanie Fanjul, former President of the North Carolina Partnership for Children, observes:

It takes all the juice out of innovation because half of the money looks just like TANF money. ... The requirements for that are so intense that the level of innovation at the local level has dramatically decreased and the number of kids that we can serve for anything else has also dramatically decreased.

Given these fiscal challenges, it takes initiative and ingenuity to continue supporting a high-quality early childhood system.

Getting to Quality

North Carolina has relied on two primary mechanisms for driving quality improvements in the state's early childhood system: program evaluation and child care licensing. A long-standing partnership with the University of North Carolina at Chapel Hill's Frank Porter Graham Child Development Institute has proved invaluable in tracking progress over time for both Smart Start and NC Pre-K. In addition, the star-rated child care licensing system has been a strong mechanism for driving structural change. Over the years, gradual and thoughtful implementation has allowed the quality rating and improvement system to mature and flourish, with strong program standards and financial incentives increasing the supply of high-quality programs, and parent education efforts driving demand for top-rated child care.

Using Evaluation to Drive Quality

North Carolina is home to a number of top-tier academic institutions, including the public University of North Carolina system and Duke University, both of which have helped drive investments in and improvements to Smart Start and NC Pre-K. The University of North Carolina at Chapel Hill's Frank Porter Graham Child Development Institute has played a particularly important role as a long-standing evaluation partner for the state. John Wilson, former Executive Director of the North Carolina Association of Educators, says:

The Child Development Institute has been a key player as far as providing a research impetus, and has been a lighthouse. ... It was probably a stimulus for politicians to move forward.

The partnership between Frank Porter Graham and the state began at the inception of Smart Start. For the first decade of the initiative (1993–2003), an interdisciplinary team of researchers from the Schools of Education, Public Health, and Social Work conducted a statewide program evaluation.⁴⁶ Projects ranged from measuring changes in child care quality and school success for participating children, to developing an evaluation resource to help local partnerships collect and use data on program improvement efforts.⁴⁷ These evaluations documented changes over time, such as improvements in child care quality or children's receipt of health services within a community, demonstrating Smart Start's positive impact in North Carolina. For example, in the first cohort of participating counties, the percent of child care classrooms scoring "high" on the measure of child care quality known as the Early Childhood Environment Rating Scale, or ECERS, increased from 13% in 1994 to 41% in 2002.⁴⁸

Frank Porter Graham researchers also conducted a statewide evaluation of NC Pre-K every year since the program began in 2001. Researchers have examined program services, classroom quality, and child outcomes. These evaluations, which have mainly examined child and program outcomes over time, have shown consistency in classroom quality at the "medium" to "good" level on the Early Childhood Environment Rating Scale while the program scaled up to serve 30,000 children. Children participating in NC Pre-K also made greater gains than would be expected for normal developmental growth according to standardized outcome measures such as the Woodcock Johnson III Tests of Achievement, with particular benefits for dual language learners and low-income students.⁴⁹ A report using statewide data found that participation in NC Pre-K (then called More at Four) reduced the gap in average 3rd grade test scores between low-income children and their peers who did not qualify for free or reduced price meals; in reading by 37% and 24% respectively in the 2006–07 and 2007–08 school years, and in math by 31% for 2006–08.⁵⁰ Also, for the poorest children, approximately 3% of NC Pre-K students were identified as having a learning disability in 3rd grade, as compared to 6% of low-income children who did not attend NC Pre-K.⁵¹ Researchers from Duke University likewise found that Smart Start and NC Pre-K together reduced the odds of 3rd grade special education placement by 39%.⁵²

The Frank Porter Graham evaluations have also enabled state administrators to identify promising practices to drive quality improvement. For NC Pre-K, John Pruette, Executive Director of the Office of Early Learning at the Department of Public Instruction, recalls:

I think one of the keys to our success [in administering state preschool] was through our external evaluations, the work that Frank Porter Graham did on an annual basis—to really look through that data, particularly the program quality data, and look to see where the gaps were and how we could better support programs. For instance, one of the

evaluations talked about the high quality of literacy opportunities in the environment but the low quality of literacy instruction that was occurring. So I redirected the resources that we had supporting professional development opportunities to focus specifically on, not literacy per se, but the quality of instructional practices and interactions between teacher and child.

Overall, the breadth of research and consistency of findings show that North Carolina has made impressive progress in building and maintaining high-quality early childhood services and positively affecting the lives of young children and families in the state. Information gleaned from these evaluations has been helpful in doing this; the next section addresses the other key mechanism for improving the quality of early childhood services in the state, child care licensing.

Strong Quality Standards for Preschool and Child Care

In North Carolina, all licensed early education programs are required to participate in the state's quality rating and improvement system. The state has also established specific program standards for local Smart Start partnerships and NC Pre-K providers.

A Mandatory Quality Rating and Improvement System

In North Carolina, the child care licensing system and the quality rating and improvement system (QRIS) are one and the same. North Carolina is one of just a handful of states to adopt this approach, which requires that all legally operating early childhood programs (including child care, state-funded preschool, and Head Start) receive a program quality rating, rather than simply allowing providers to “opt in” to the QRIS system.⁵³ On a scale from one to five, a one-star rating indicates that a provider meets minimum safety and compliance requirements. Beyond that, providers can choose to meet higher quality standards by applying for a two- through five-star license. In return, the state offers financial incentives and technical assistance for program improvement activities. This Star Rated License system has proven to be a powerful mechanism for driving structural change.

Points are awarded in the following areas:⁵⁴

- **Program standards.** These include environmental factors, such as adult-child ratio, sufficient space for activities or variety of toys, and quality of adult-child and peer interactions. A trained observer using the revised Early Childhood Environment Rating Scale (ECERS-R), a tool that examines different elements of program quality, assesses programs seeking a higher rated license. A classroom receiving a “good” or “excellent” rating offers children the choice of a variety of learning centers, ranging from dramatic play props to art materials, musical instruments to sand or water tables. Teachers encourage communication and use language to support children’s conceptual development, while maintaining a positive classroom culture and overseeing health and safety routines.⁵⁵
- **Education standards.** A lead teacher in a child care center must obtain a North Carolina Early Childhood Credential through a community college course. At the highest level of the education standards, 75% of lead teachers in a center have at least an A.A. degree in early

childhood education, and 50% of assistant teachers have an A.A. or Child Development Associate credential, along with additional coursework in early childhood education and two years of full-time early childhood work experience. NC Pre-K lead teachers must have a B.A. degree and birth-through-kindergarten teaching license.

- **Quality bonus.** An additional point can be earned for going “above and beyond” expectations. For example, a point may be awarded when a lead teacher of a child care classroom earns a B.A. degree, or a family child care program uses an approved curriculum.

This QRIS, which dates back to 1999, is one of the oldest in the nation.⁵⁶ Soon after its introduction, Frank Porter Graham researchers conducted a validation study confirming that the system accurately reflected the quality of child care centers.⁵⁷ In 2005, the Department of Health and Human Services changed the way facilities earned stars; instead of awarding points for compliance with baseline health and safety standards, the focus shifted solely to program standards and staff education.⁵⁸ The addition of the observational Early Childhood Environment Rating Scale to measure classroom quality, as well as reductions in the allowable staff-child ratio, reflect attempts to strengthen quality standards over the years.⁵⁹ Now that the Star Rated License has been in place for over 15 years, North Carolina is further refining its QRIS to better differentiate between star rating levels, and to increase consistency among programs with the same star rating level.

A Five-Star Classroom

Brown’s Early Learning School in Durham offers child care and NC Pre-K in a five-star rated private center located on a quiet residential street. With one class of 18 children and three teachers, Brown’s maintains an exceptionally low adult-child ratio that allows for ample attention to each student. The classroom itself offers an array of language-rich and hands-on activities within a 4-year-old’s reach, and children get to choose how to spend their hands-on learning time. At the water table, budding scientists can see whether objects float or sink, while in another part of the room a teacher helps children label drawings about their homes and families for a class book. A small desk in the corner holds three little pig figurines. The class recently read the classic fairy tale, and the children have been practicing together how to retell the story. Now, students can quietly practice retelling the story on their own, using the pigs as props. To enhance the classroom experience, quiet and noisy activities are spaced apart. Teachers circulate between all the centers, asking questions and introducing new vocabulary.

Soon it is circle time. Although children spend most of the day at learning centers, whole group lessons are also important, and are kept short and engaging. As a soothing song plays, students begin to put their activities away and wander over to the carpet. They move at different rates, but they all know where they are going and what they need to do by the end of the song. The teachers have established a clear routine to transition from one activity to another, and have left ample time for students to prepare for the next activity. As the students settle on the carpet, they are ready to continue learning.

Source: Site visit to Brown’s Early Learning School.

Tying funding to licensing requirements has been a powerful lever for raising quality. For example, in 2016, a child care center in Mecklenburg County offering care to 4-year-olds at the highest quality tier (five stars) would receive a 63% higher reimbursement rate than a provider offering one-star care.⁶⁰ This higher rate helps to offset the cost of paying better educated teachers or purchasing additional classroom materials, although overall reimbursement rates fall short of the federally recommended 75th percentile of current market rates. After a provider has been operating for six months, it must maintain at least a three-star license to continue receiving state child care subsidies.⁶¹ NC Pre-K providers must maintain a four- or five-star license after a six-month grace period to receive state funds.⁶² Michele Rivest, Executive Director of the North Carolina Child Care Coalition, notes:

All of these pieces are embedded in our law in North Carolina. That was always important to us, that we didn't just build the administrative structure. We wanted to build it into the infrastructure of our state statutes.

Parent education also has boosted demand for top-quality programs. Smart Start, the Department of Health and Human Services, and nonprofit child care resource and referral agencies formed a three-way partnership to run a statewide campaign that asked the question, “Is my child care as good as my child?” Another television campaign used pediatricians and kindergarten teachers to inform parents about the importance of high-quality child care.⁶⁵ These parent education efforts gave child care providers an added incentive to pursue a higher star rating.

All lead teachers are required to have a B.A. degree in early childhood education with a birth-through-kindergarten teaching license.

Smart Start funding has played an important role in getting local child care providers to pursue quality improvement activities through the licensing system. Prior to state funding mandates taking effect, local partnerships had already begun to gradually shift child care subsidy funding and other forms of support to favor four- and five-star centers. Anna Carter, President of the Child Care Services Association, explains:

When we started the rated license—one to five stars—you could be a one star, if that's all you want. Then as more and more got the higher stars, then there were things that [local] partnerships would say. “You can only participate in this project, this activity, if you have a four- or five-star license.” Or, “We will only use our Smart Start [child care] subsidy dollars in programs that have four or five stars.” So, you don't have to have a four-star license, but if you want to participate, then you'll do that.

Over time, this commitment has paid off with impressive growth in both access to highly rated child care as well as the education level of teachers. From 2003 to 2015, the percentage of child care centers with a four- or five-star rating rose from 30% to 66% (see Figure 5.7).

Figure 5.7
The Quality of North Carolina’s Child Care Programs Keeps Getting Better

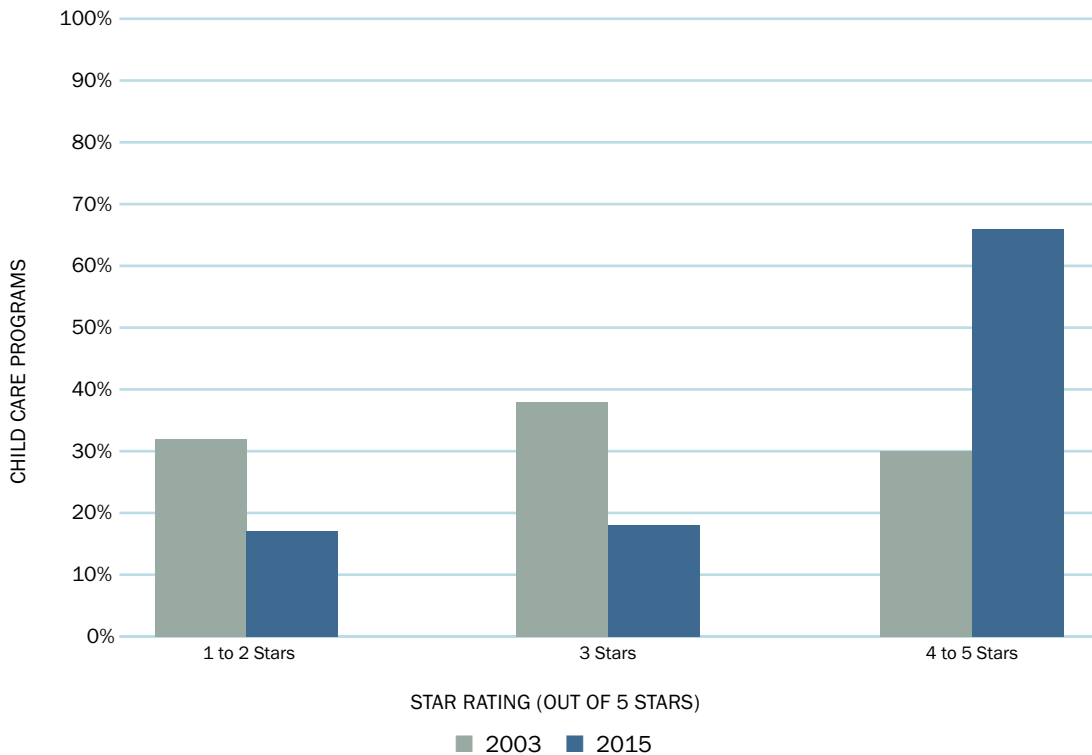

Source: Child Care Services Association. (2003). *Working in Child Care in North Carolina: The North Carolina Child Care Workforce Survey 2003*; Child Care Services Association. (2015). *Working in Early Care and Education in North Carolina: 2015 Workforce Study*.

The percentage of children served by four- and five-star programs has increased from 33% in 2003 to 73% in 2015, with 50% of children attending licensed child care centers in five-star care (see Figure 5.8).

A key component of the Star Rated License is staff education; accordingly, teacher education levels have also increased. From 2003 to 2015, the proportion of child care teachers with an A.A. degree in early childhood education increased from 11% to 21%; the proportion of child care teachers with a B.A. degree in early childhood education increased from 5% to 15%; and the proportion of child care teachers with a birth-through-kindergarten teaching license increased from 3% to 12%. In NC Pre-K classrooms, all lead teachers are required to have a B.A. degree in early childhood education with a birth-through-kindergarten teaching license. During this period, there was also a 6% reduction in the turnover rate for full-time lead and assistant child care teachers—in 2003, 24% of teachers left their position during the previous year; by 2015, that number fell to 18%.⁶⁴

Overall, the evidence points to substantial improvements in the availability of highly rated child care programs staffed by well-trained teachers.

Figure 5.8
More North Carolina Children From Birth to Age 5 Are Enrolled in Highly Rated Child Care Programsⁱ

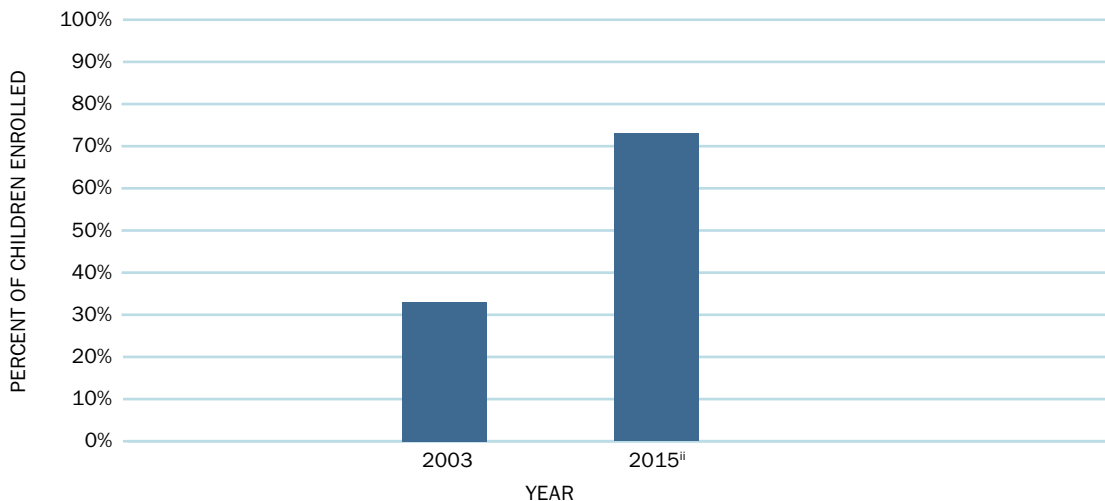

ⁱ Highly rated programs receive four or five stars.

ⁱⁱ In 2015, 50% were in five-star care.

Source: Child Care Services Association. (2003). *Working in Child Care in North Carolina: The North Carolina Child Care Workforce Survey 2003*; Child Care Services Association. (2015). *Working in Early Care and Education in North Carolina: 2015 Workforce Study*.

Evidence-Based Smart Start Standards

Smart Start has its own quality standards, which complement the rated license system. The *Smart Start Resource Guide of Evidence-Based and Evidence-Informed Programs and Practices* provides research evidence for programs and practices commonly funded by Smart Start partnerships, such as the Reach Out and Read program, which distributes free books through pediatricians' offices, or the coaching of early care and education professionals.⁶⁵ This guide was developed in response to a 2011 legislative mandate that programs operating with Smart Start funds must use evidence-based or evidence-informed practices. Although the Smart Start standards do not directly apply to preschool or child care providers, they help local partnerships determine which support services to invest in, thereby shaping the early childhood landscape in each community.

NC Pre-K Has the Highest Standards

In addition to the Star Rated License quality standards, North Carolina's state-funded preschool providers must adhere to the even more rigorous *NC Pre-K Requirements and Guidance*. From the start, these preschools were designed to provide the highest quality education in the state. John Pruette, Executive Director of the Office of Early Learning at the Department of Public Instruction, points out, "First and foremost, it was about establishing program standards that were rigorous and informed by the research. And those are still in place."

A local NC Pre-K provider agrees, noting that the certification process can be "tedious," but "that's part of how they maintain quality." Indeed, the NC Pre-K standards have satisfied all 10 of the program quality benchmarks established by the National Institute for Early Education Research since

2005. As of the 2014–15 school year, North Carolina was one of just six states to meet this high bar.⁶⁶ The NC Pre-K standards are more rigorous than those for a five-star child care center in the areas of teacher education, adult-child ratio, class size, and curriculum/instruction (see Table 5.3).⁶⁷

Table 5.3
NC Pre-K and Five-Star Child Care Program Standards

	Five-Star Child Care	NC Pre-K
Teacher qualifications	A.A. in Early Childhood Education	B.A. plus Birth-to-Kindergarten License
Adult-child ratio	1:12	1:9
Class size	24	18
Minimum environment rating scale score	Average of 5 out of 7 across all classrooms	5 out of 7 in the NC Pre-K classroom
Developmental screenings	No	Yes
Approved curriculum	Yes	Yes
Early learning standards	No	Yes

Source: North Carolina Department of Health and Human Services, Division of Child Development and Early Education. (2016). North Carolina Pre-Kindergarten Program (NC Pre-K) Requirements and Guidance: Effective State Fiscal Year 2015-16; North Carolina Department of Health and Human Services, Division of Child Development and Early Education. (2016). North Carolina Child Care Rules and Law.

The recently revised North Carolina Foundations for Early Learning and Development, a set of goals and developmental indicators for children from birth to age 5, are intended to serve as a shared vision of kindergarten readiness for parents, educators, administrators, and policy makers.⁶⁸ NC Pre-K providers are required to use these early learning standards, while child care providers are not.

In contrast, both preschool and child care providers seeking a four- or five-star license are required to select from a list of pre-approved curricula. The current list contains more than 25 options, although 78% of preschool classrooms chose the Creative Curriculum in 2014–15.⁶⁹ In recent years, the process by which curricula are chosen to be on the pre-approved list has become politicized—and potentially less rigorous—as the requirement to use a pre-approved curriculum has expanded to apply to child care providers seeking a higher program quality rating, as well as state-funded preschool providers. Catherine Scott-Little, Associate Professor of Human Development and Family Studies at the University of North Carolina at Greensboro, explains:

As the process reached out past NC Pre-K, there was strong opposition from [child care] providers. ... The recommendations became quite contentious about what curriculum would or would not be approved. My understanding is that it's easier to get on the list now and I'm not sure there is a lot of selectivity around what's on the list.

Although the curriculum selection process may be a cause of concern, in general North Carolina has succeeded in setting a high bar for both child care and preschool quality.

High-Quality Preschool Instruction in Action

At Brown's Early Learning School in Durham, 18 students gather "criss-cross applesauce" on the carpet with the lead teacher in front and the two assistant teachers sitting with the youngsters. The lead teacher holds up a bucket of small plastic bears. She tells the students, "We're going to build a bridge" as she places a folded piece of paper on top of two wooden blocks. "How many bears do you think this bridge can hold? Thumbs up if you think five. Ten? More?" Already, the students are engaged in the lesson as they make predictions. Next, the teacher begins to place one bear on the bridge at a time as the class counts together, practicing their math skills. With each bear, she asks the students to give a thumbs up if they think the bridge can hold one more bear. When it finally falls down, the students shriek in laughter. Next comes a twist in the lesson—what happens if the paper bridge is crinkled up instead of smooth? Will it hold more or fewer bears? Again, the students practice their prediction and counting skills as they wiggle in anticipation of the dramatic collapse.

The learning taking place is rich, but no more than 10 minutes have passed. The teacher concludes the whole-group lesson by telling students that they will get to take the materials outside to build their own bridges. She reminds them that there are many ways to build a bridge, and the two ways she showed them are just to get them started. She wants them to know that, just like any scientist, they should test a variety of ideas and gather the evidence for themselves. The students cannot wait to test their newfound bridge-building skills. The opportunity to apply the concepts they just observed in a hands-on activity will help solidify the counting, prediction, and engineering skills that were just demonstrated. And who knows—maybe tomorrow, a budding scientist will choose to apply her bridge-building skills to the building blocks center during free choice time. In this classroom, the learning opportunities abound.

Source: Site visit to Brown's Early Learning School.

Building a Strong Early Childhood Workforce

North Carolina invests substantial resources to build a strong early childhood workforce. The gradual introduction of more rigorous teacher education standards has been accompanied by financial supports and training opportunities for child care workers and preschool teachers.

In 1990, North Carolina's nonprofit Child Care Services Association created the Teacher Education and Compensation Helps (T.E.A.C.H.) Early Childhood Project to address the issues of under-education, poor compensation, and high turnover in the early childhood workforce. T.E.A.C.H. provides scholarships to help early care professionals pursue A.A. or B.A. degrees in early childhood education. Articulation agreements with North Carolina universities enable educators with an A.A. degree in early childhood education to transfer those credits toward the first two years of coursework for a B.A. degree in the same field. There are also scholarships available for an online M.A. degree focused on early childhood leadership, management, and policy, as well as a specialized birth-through-kindergarten teaching license. The employer and the individual are each responsible for a portion of tuition and book costs, ranging from 10% to 50% depending on the degree and scholarship program.⁷⁰

After completing a T.E.A.C.H.-sponsored program, each participant receives a pre-determined raise or bonus paid for by his or her employer. In return, participants agree to stay at their current jobs or in the early care field for six months to a year, depending on the scholarship program. T.E.A.C.H. has spread to 25 states in addition to North Carolina. With 2,500 to 3,500 teachers participating each year, North Carolina is the largest participant.⁷¹ There was a jump in participation following the 2005 revisions to the rated license system, which allocated more points to staff education. However, there have been no big systemic changes to teacher education requirements in the past 10 years, and accordingly, demand has decreased.⁷²

T.E.A.C.H. has been a game-changer in improving the caliber of early educators. When the North Carolina Early Childhood Credential was introduced in the 1990s—the equivalent of four semester hours (one course) of community college training—participating teachers received tuition assistance and a bonus through the T.E.A.C.H. program. In 1997, after most teachers had completed their Early Childhood Credential, every lead child care teacher was required to hold the credential.⁷³ Stephanie Fanjul, Director of the Department of Health and Human Services, Division of Child Development when the Star Rated License was introduced in 1999, reflects:

What a lot of people don't get, the only reason I could go forward with a five-star license was because, as the Director of the Division, I made huge investments in T.E.A.C.H. And so I could see my workforce moving up into a place where I could actually expect them to average, to handle five stars. People forget that you can't build an industry and expect it to be fine without investing in the people who work in it.

NC Pre-K Early Educator Support, Licensure, and Professional Development Unit

North Carolina maintains high standards for NC Pre-K teachers, and offers robust support through the state Early Educator Support, Licensure and Professional Development Unit, housed in the Department of Health and Human Services, Division of Child Development and Early Education. It supports:

Fully licensed teachers in public and private settings. All state preschool teachers, regardless of where they work, are required to hold a birth-through-kindergarten (B-K) license. This also qualifies them to teach kindergarten in North Carolina public schools, and requires the same training as any other k-12 teaching license.

Mentoring for all teachers. All teachers who hold a B-K license receive mentoring and evaluation on a regular basis, with especially intensive support during their first three years in the classroom. The induction process for teachers working toward their full B-K license involves an annual cycle of self-assessment and goal-setting, as well as both formal and informal observation and coaching. Teachers at public school sites receive support from their local school district, while teachers at private child care and Head Start sites receive support directly from the state.

Multiple pathways to licensure. Teachers can earn a provisional B-K license by completing their B.A. and attending a state-approved teacher preparation program, or they can earn a lateral entry B-K license by completing their B.A. and then taking the necessary higher education classes while working as a lead teacher in a preschool classroom. Either way, they will receive mentoring and support while working toward full B-K licensure. This flexibility has been key in developing the teacher workforce in the private sector, where there were initially no licensed teachers and few held a B.A.

Experienced mentors. There are approximately 165 experienced early childhood educators currently serving as both mentors and formal evaluators—but not for the same teachers. Mentors often work in pairs to switch off the two roles. There are two sources for these experts. The Early Educator Support, Licensure and Professional Development Unit contracts with both the University of North Carolina at Charlotte and East Carolina University, paying 35 licensed education experts to serve as mentors and evaluators. Collaborating partners (e.g., Smart Start, Head Start, private child care centers, public schools and universities) employ an additional 130 mentors/evaluators. All mentors/evaluators go through a series of training sessions developed by the state, regardless of setting.

Building local capacity and investing in the state preschool workforce. The goal is to continue building capacity at the local level, rather than just focusing on the state level. Race to the Top funds have been used for this purpose to support collaborating partners. Nonetheless, out of approximately 1,000 teachers in need of this induction support, only about 700 are currently being fully served. Lack of qualified mentors poses a challenge, as does lack of funding.

Source: http://ncchildcare.dhhs.state.nc.us/general/mb_eeslpd.asp; Interview with Cynthia Wheeler, Senior Manager at the Department of Health and Human Services, Division of Child Development and Early Education (2015, November 4).

When NC Pre-K was introduced in 2001, the critical missing piece, once again, was teacher education. The requirement that all NC Pre-K teachers hold a B.A. and birth-through-kindergarten teaching license was a huge leap from the prior Early Childhood Credential requirement for child care.⁷⁴ This license qualifies early educators to teach in preschool or kindergarten classrooms, and requires the same amount of training as any other k-12 teaching license. The key to implementing this ambitious requirement lay in gradual implementation and flexibility. For the first decade lead teachers were allowed to work on a B.A. and birth-through-kindergarten licensure while remaining in the classroom. At that point the requirement changed—lead teachers must earn a B.A. before they are hired; they can continue to work on birth-through-kindergarten licensure while teaching if they have not attended a traditional preparation program beforehand.⁷⁵ This flexibility has been key in developing the pre-k teacher workforce as a whole, and has been particularly important in the private sector, where there were initially no licensed teachers, and few held a B.A.⁷⁶

Through gradual improvement and strong support structures, North Carolina has steadily increased the qualifications of its early childhood workforce.

Next Steps for North Carolina

North Carolina has been a leader in early care and education. Still, no one is declaring victory, for there is always more to be done. Efforts to update the Star Rated License system, forge stronger connections between early education and k-12, and address inadequate teacher compensation and child care reimbursement rates are on the horizon. At the same time, providers are struggling to adjust to the state's new funding and political realities.

Updating the Quality Rating and Improvement System

When a quality rating and improvement system is effective, the quality of providers will be raised and the early education system will evolve. With 65% of child care centers now offering four- or five-star care, state Department of Health and Human Services officials recognize that there is too much variation in quality among programs with the same star rating level, and that many providers at the top end of the system are ready for a greater challenge. Deborah Cassidy points out that “no one believed that five stars was the ultimate in quality, but they knew they had to start somewhere. There was great consensus around that point.”

Cassidy started an advisory group that generated more than 300 recommendations regarding how to improve the star system criteria.⁷⁷ This group helped North Carolina to develop the highest scoring application in the first round of Race to the Top Early Learning Challenge funding, one aspect of which was a federally required QRIS validation study. Rather than studying the existing system, the state is validating the next generation of its QRIS with 300 child care centers and family child care homes across the state. The new Star Rated License seeks to improve consistency within the rating levels, allow for more growth at the top end of the scale, and place a greater emphasis on measuring the quality of teacher-child interactions.⁷⁸

Another Race to the Top-funded project may offer a better alternative to assessing the overall quality of early childhood programs. The University of North Carolina at Greensboro is collaborating with the University of Delaware and the University of Kentucky to develop a new observational measure of program quality known as the Early Childhood Quality Improvement Pathway System, or EQuIPS.⁷⁹ This rating tool has been specifically designed for use with a state's QRIS, and all three

collaborating states are currently piloting it. EQuIPS measures the quality of children’s classroom experiences, focusing on where and how they spend their time over a continuous time frame rather than just one day, unlike the ECERS-R rating scale currently used by North Carolina that captures a snapshot of program quality over a few hours. The tool combines classroom observations with document review and interviews of parents, teachers, and administrators to assess the quality and consistency of practice across the program as a whole. As the state that originated the Early Childhood Environment Rating Scale in its University of North Carolina system, it is fitting that North Carolina is at the next frontier of quality rating measures.

However, it is unclear whether these promising reforms will be implemented. Any changes to the QRIS need to be approved by the state Child Care Commission, a politically appointed body dominated by private, for-profit child care providers who are reluctant to approve measures that would affect their bottom line. If the Department of Health and Human Services can move forward with updating the Star Rated License, North Carolina would once again assume its place as a leader for early education initiatives.

Alignment With K-12

Thanks to Smart Start, North Carolina has relatively strong alignment between birth-to-age-3 services and preschool. However, the preschool to 3rd grade connection is less evident, particularly in the aftermath of shifting NC Pre-K away from the Department of Public Instruction to the Department of Health and Human Services. As John Pruette of the Department of Public Instruction observes, “We need a deliberate conversation around governance, about how to align and strengthen a system not just across zero to 5, but through grade 3.”

One potential source of misalignment is an increasing focus on test scores that has even reached preschool. The federal No Child Left Behind law, coupled with a 2011 North Carolina law requiring children to repeat 3rd grade if they do not pass an end-of-year reading test, ushered in an era of high-stakes testing in elementary schools.⁸⁰ This accountability regime has placed pressure on preschool teachers, particularly at public school sites, to stop “playing” with their students and instead focus on traditional academic preparation, such as phonics drills. As one administrator in a public school system noted, “It’s always about what teachers are doing wrong, not what kindergarten or pre-k is doing right.”

Local NC Pre-K providers and administrators agree that the early elementary grades have become increasingly academic and focused on test preparation in recent years, creating discontinuity with the hands-on instruction taking place in NC Pre-K classrooms. A local administrator observes:

I think [schools] are really expecting kindergarten students to do more of “sit down to yourself, work on your sheet.” And our kids aren’t really accustomed to that, that’s not how they spend their day [in NC Pre-K]. So when you transition to that kind of environment, it’s stifling.”

Another local administrator notes:

Suddenly you go from a fairly open pre-k environment with [learning] centers to sitting in a classroom. That’s a big transition. You know, sitting all day, it’s just an unnatural lifestyle. ... Schools have got to understand the importance of developmental appropriateness. If [instruction] is not developmentally appropriate, the learning is not going to happen.

A new k-3 observational assessment introduced by the Department of Public Instruction may help to address the discontinuity between state-funded preschool and kindergarten, as it supports an instructional approach tailored to each child’s development.⁸¹ This groundbreaking work is part of the state’s Race to the Top Early Learning Challenge grant, and North Carolina is the leader of a 10-state consortium that also includes three research partners.⁸² Rather than taking a one-time snapshot of children’s readiness as they enter kindergarten, teachers spend the first two months of school collecting work samples and observations to document each child’s academic, physical, and social-emotional development. This evidence goes into an electronic platform, generating an individual profile for each student that is maintained on a rolling basis through 3rd grade. By embedding the kindergarten entry assessment in a larger k-3 observational assessment process, teachers can hone in on each student’s strengths and needs, transforming teaching and learning in the early elementary grades.

Kindergarten teachers are collecting student evidence with the same electronic platform (Teaching Strategies GOLD) used to document child outcomes in many NC Pre-K classrooms. The kindergarten entry assessment is also aligned to both the k-12 content standards and the Foundations for Early Learning and Development, which are used in all NC Pre-K classrooms. However, state-funded preschool providers are not formally linked to the k-3 assessment process. Whether the k-3 assessment will maximize its potential to help achieve greater alignment by allowing NC Pre-K teachers to contribute observational data to student profiles, for example, remains to be seen.

A Compensation Crisis for Child Care

Despite the progress that North Carolina has made in educating its early childhood workforce, in 2015, 64% of lead child care teachers did not have an A.A. or B.A. degree in early childhood education; 38% did not have any A.A. or B.A. degree. With a \$10.67 median hourly wage for a child care teacher with an A.A. degree in early childhood education, and a \$14.85 median hourly wage for a teacher with a M.A. degree in early childhood education, it is easy to see why a teacher might not choose to pursue additional education, or why a highly educated professional might choose to work in a public school setting with better pay rather than work in a child care setting.⁸⁵ A local NC Pre-K provider identifies her greatest challenge as recruiting teachers, saying, “I feel like I run a boot camp, training up teachers who then escape to the [public] school system for health and retirement benefits. ... Teachers leaving has been a monster.” Anna Carter, President of the Child Care Services Association, agrees:

We believe that we were helped with turnover by the economic downturn, because there weren’t a lot of other jobs. When you have high unemployment, that helps. But now that the economy has had some improvement, this is what we were concerned we were going to see—more turnover. It will be interesting to see three or four years from now how that looks. We know if we don’t do something for compensation—I mean, it’s ridiculous to think about what we expect these teachers to do, and the impact they have on kids. And what they can get if they go work in the public school system. To go from \$10 an hour to the school system, where you can more than double that and get benefits. It’s unfortunate.

Because NC Pre-K is delivered through a mixed delivery system, problems in the child care sector affect state-funded preschool as well. Advocates such as the Child Care Services Association and the North Carolina Child Care Coalition would like to see teacher qualification requirements for child

care raised to the B.A. level that is required of NC Pre-K teachers, coupled with a suitable increase in pay. Statewide work groups were formed recently to address these intertwined issues of teacher compensation, training, and qualifications, as well as ongoing workforce support. Many key players are involved in this work, from state agency administrators to university experts and nonprofit leaders.⁸⁴ The goal is to ensure that infants, babies, and toddlers have access to caretakers with a level of preparation similar to that of teachers in preschool and kindergarten classrooms.

This work is a natural extension of the Child Care WAGE\$ Project, an initiative of the Child Care Services Association that began in response to research showing that child care quality is lowered by inadequate teacher education and high turnover rates. WAGE\$ provides education-based salary supplements to low-paid child care teachers (and directors) working with children between the ages of birth and 5 years at centers and in family child care homes. The range of the supplemented salary is generally \$13 to \$17 per hour. The hope is that supplementing teachers' low pay will entice them to stay in the field and induce them to pursue additional education. If that happens, preschool children will have more experienced and better prepared teachers.

WAGE\$ is offered throughout North Carolina as a funding collaboration between local Smart Start partnerships and the Division of Child Development and Early Education at the Department of Health and Human Services. A little over half of the state's 100 counties participate, but counties are now opting out as local Smart Start partnerships have been required to use more of their financial resources for child care subsidies. The WAGE\$ budget has been halved in the past six years.

Low reimbursement rates for child care providers who offer state-subsidized care exacerbates the problem of poor compensation for teachers. The Legislature has not significantly changed the assessed market rate for child care subsidy reimbursement in almost a decade, despite an increasing cost of living and heightened expectations for the quality of care.⁸⁵ In 2014, North Carolina's monthly reimbursement rate for a 4-year-old child receiving care in Mecklenburg County was \$670, 29% below the federally recommended 75th percentile of current market rates for this type of care. Similarly, the monthly reimbursement rate for a 1-year-old child receiving care in Mecklenburg County was \$737, 31% below the 75th percentile of current market rates.⁸⁶ Stephanie Fanjul, former President of the North Carolina Partnership for Children, observes:

We haven't been keeping up with costs, and so the rates we pay for the [child care] vouchers are terribly unfair. The providers—nonprofit and for profit alike—have a point. You know, “You're not going to pay me fair rates, and then you want me to pay the teachers a fair salary?” The legislature controls the rates and it comes out of tax funds. They're in a really bad place. It may be one of those threads that could undo everything. If rates don't get fixed soon, the potential for there to be lots of erosion of the system is very, very real. Even Smart Start—especially Smart Start.

North Carolina's closely intertwined early childhood system means that financial problems in the private sector pose a broad threat to public programs like NC Pre-K.

Adjusting to a New Political Reality

Political attacks on Smart Start and NC Pre-K funding have receded in the face of pushback from a wide array of supporters. Governor McCrory has been publicly supportive of preschool, and funding for NC Pre-K has been partially restored.⁸⁷ Members of the business community recently established

a new organization called Business for Education Success and Transformation North Carolina (BEST NC), intended to focus attention on these issues. BEST NC members include Jim Goodmon and Walter McDowell, key supporters of Smart Start during Governor Hunt's administration.⁸⁸

But efforts once again to rethink the early education system are viewed as a veiled threat in some quarters. Two committees are currently engaged in reimagining North Carolina's early education services. The Early Childhood Advisory Council, an appointed body, was started by Governor Perdue and continued by Governor McCrory, who shifted the composition of the committee almost entirely from Democrats to Republicans when he took office. The group is engaged in a systematic review of the costs, services, and outcomes of all early childhood initiatives in the state, and some advocates are concerned that the result could be additional program cuts.⁸⁹

The second committee, a subcommittee of the joint legislative Health and Human Services Oversight Committee, recently released a report on subsidized child care, NC Pre-K, and Smart Start.⁹⁰ Some early education advocates feared that the committee would recommend downsizing or combining the programs, but the results instead focused on strengthening the existing early childhood system. Committee Co-Chair Representative Josh Dobson (Republican, 2013–present) notes:

I'm pretty proud of our oversight committee, because it wasn't like the General Assembly imposing our views on the early childhood community. I feel like we needed to take a different approach, and bring in those who are actually at the ground level every day in early childhood. ... I wanted to know how we could improve early childhood. Instead of imposing our views, you tell us how we can help.

Recommendations included increasing the coordination of state level governance of early childhood programs, updating NC Pre-K reimbursement rates, and improving the delivery of child care subsidy services. Legislators have already introduced a bill directing the Department of Health and Human Services Division of Child Development and Early Education to conduct a cost study of NC Pre-K that fully accounts for administrative and local costs in public school, private child care, and Head Start facilities.⁹¹ Another bill aims to increase alignment between the Department of Health and Human Services and the Department of Public Instruction through a collaborative planning process.⁹² While the current 2016–17 budget proposal offers an increase in child care subsidy funding and a decrease in the required Smart Start local match rate, legislators do not appear to be considering a substantial investment to bring Smart Start and NC Pre-K funding back to pre-recession levels.⁹³

Key Takeaways

NC Pre-K, initially dubbed More at Four, is a state-funded, targeted preschool program for 4-year-old children who have factors that place them at risk of educational failure. North Carolina serves 22% of its 4-year-olds through this program in public and private settings across the state. Smart Start is a network of 75 nonprofit agencies offering “one-stop shop” service coordination for families and children birth to age 5 in each of North Carolina's 100 counties, with statewide coordination and support from the North Carolina Partnership for Children. A body of research conducted by the University of North Carolina at Chapel Hill's Frank Porter Graham Child Development Institute and Duke University has found positive effects associated with participation in both NC Pre-K and Smart Start. These effects include significant improvements in language,

literacy, math, and behavior skills that exceed expected benchmarks for developmental growth for NC Pre-K students, with dual language learners and low-income students deriving the greatest benefits. Counties participating in Smart Start experienced improvements in child care classroom quality over time, and researchers found a reduction in 3rd grade special education placement rates associated with investment in Smart Start and NC Pre-K. Key takeaways from North Carolina include the following:

Although political champions can provide powerful support for early education, the downside is that early education programs may become political targets. Democratic governors have been key supporters of early education in North Carolina—Governor Hunt created Smart Start, and Governor Easley started More at Four (now NC Pre-K). In doing so, they brought public attention to the importance of early education, engaged the state’s business and religious leaders, and directed funding to both Smart Start and state preschool. Consequently, these programs came to be associated with the Democratic party. When Republicans gained control of the General Assembly and governorship, both early education programs were targeted for funding cuts, and state-funded preschool was administratively restructured.

A purposeful balance between state oversight and local control can lead to widespread support for a program, serving as a protective factor when political priorities change. While a statewide nonprofit agency oversees Smart Start in North Carolina, county-level nonprofit agencies direct funds to meet local needs. This approach has been popular with citizens throughout the state, leading to grassroots lobbying in support of Smart Start when the General Assembly prioritized cutting taxes over funding early education.

North Carolina’s complex early childhood system offers a rich array of birth-to-age-5 services, but can be challenging to effectively communicate and efficiently administer if not given careful attention. By layering NC Pre-K with Smart Start, North Carolina makes it possible for families with children birth to age 5 to access a wide array of services ranging from free books to parenting classes, in addition to high-quality state preschool services. However, it can be hard to effectively communicate the unique role that each program plays, particularly to policymakers who lack experience with the system. In addition, duplication or inefficient delivery of services may occur if careful coordination is lacking at the local level.

At the local level, strong leadership comes from different settings, and is essential in offering high-quality programming. In North Carolina, state preschool can be administered at the county level by Smart Start or the school system. Strong local leaders originate from both sources, and play a key role in mobilizing community support and delivering high-quality services. Because Smart Start is a public-private partnership, local leaders must seek donations to supplement state funds, an activity that has become more urgent due to recent state-level funding cuts.

Integrating child care licensing with a quality rating and improvement system (QRIS), and tying financial incentives to the results, can help improve program quality. North Carolina has established the Star Rated License system that combines child care licensing with quality improvement efforts, and is one of the oldest QRIS systems in the country. All licensed early education providers in the state, including state-funded preschool and Head Start, participate. NC Pre-K providers and child care providers must maintain a minimum quality rating to receive state funds, and tiered child care subsidy reimbursement compensates better rated providers at a higher rate. Currently, 73% of children in the state receive four- or five-star child care.

Building a strong early childhood workforce is a key piece of program quality. To make the financial incentive targets in the Star Rated License system feasible, North Carolina state administrators have focused on increasing the supply of well-prepared early educators. Their strategy has been to gradually raise teacher education requirements for child care and state preschool, while investing in scholarship and wage subsidy programs to support and incentivize teachers. While teacher education rates have improved and annual turnover has decreased, low compensation rates for child care teachers and below-market subsidy reimbursement rates for child care providers still pose a challenge in the state.

Though North Carolina's early education system remains a work in progress, it offers a comprehensive set of services for children birth to age 5. The state's work to revise its quality rating and improvement system and align early childhood instruction from birth through 3rd grade could help North Carolina to retain its status as a national leader in early education.

Lessons From the States



Lessons From the States

A number of states have, in recent years, boosted their support for early childhood education, especially for 3- and 4-year-olds.¹ In the 2015–16 fiscal year, 45 states and the District of Columbia invested nearly \$7 billion in pre-kindergarten, a \$755 million increase from the previous year.² However, with new money comes new challenges, and the states have confronted a host of choices about how best to design, manage, and pay for these initiatives.

The importance of those choices cannot be overstated. The decisions a state makes will have a major impact on whether early education is good enough to realize its promise—in the short run, to better prepare children for kindergarten; in the longer run, to reduce special education assignments and grade retentions, while raising high school graduation rates; and, eventually, to boost income and reduce crime.³

Until now, policymakers have not had much guidance on how best to address the nuts-and-bolts issues, such as how to design programs with quality in mind, how to fund programs given tight state budgets, or how to build political will to invest funds in early education. This report fills that gap by analyzing how four states have built high-quality early education systems.

Washington, Michigan, North Carolina, and West Virginia: These states vary substantially in size, demographics, and political makeup. Further, they have taken distinctive approaches to their early education strategies. Despite these variations, there is solid evidence that each one of these efforts has changed the arc of children’s lives. That is one of the key lessons of this report—there is not a one-size-fits-all response to the question of how to expand access to, and embed quality in, early education.

There are, however, common elements in these states’ efforts to make good early education a reality. This chapter flags these themes and offers recommendations for policymakers nationwide.

1. Prioritize Quality and Continuous Improvement

The significant body of rigorous research showing both short- and long-term benefits of early education focuses on high-quality programs.⁴ Though most states aspire to offer top-flight early education to all children, the reality of resource limitations obliges them to balance access and quality. Many states are challenged by trying to implement a high-quality program while simultaneously struggling with funding, workforce and space constraints, the divergent requirements of other programs, and variations in local needs and capacity. Recognizing the critical role of program quality to positive child outcomes,⁵ each of the states has invested in strategies to improve their early education programs. Key lessons include:

Define and use state quality standards that incorporate assessments of adult-child interactions, as well as structural factors, such as adult-child ratios and facility requirements.

The commitment to quality in each of these states is reflected in their early learning standards and quality metrics. At the inception of its preschool program 30 years ago, Michigan specified program design standards, and although the standards have been revised and updated since then, the emphasis on quality remains the bedrock. North Carolina established preschool metrics that are both rigorous and evidence based. West Virginia’s program is guided by robust state standards that draw on the professional standards set by two highly-regarded national organizations, the National Institute

for Early Education Research and the National Association for the Education of Young Children. Washington's preschool performance standards include expectations for family engagement, as well as physical, nutritional, and mental health support. In the standards, what matters most are the interactions between children and teachers. Washington uses CLASS (the Classroom Assessment Scoring System) to collect observational data on teaching practices and guide professional development. CLASS is also being used in a growing number of West Virginia counties. Michigan uses the Program Quality Assessment developed by HighScope.

Develop quality rating and improvement systems to support continuous improvement, reinforce quality standards, and provide a basis for program accountability. The standards in each state serve a dual purpose: supporting providers' efforts to improve the program, while also assuring that providers meet at least minimal quality standards. Michigan, North Carolina, and Washington have made significant investments in developing state quality rating and improvement systems (QRIS) that convey statewide, coherent visions for quality and a common approach for improvement. West Virginia relies on a county-led continuous quality improvement process.

Link funding to ratings as a tool for promoting quality. To incentivize quality improvement, Michigan, North Carolina, and Washington have tied the per-child funding a program receives to its QRIS rating. In these states, providers must achieve a minimum rating on the state quality rating and improvement system to participate in the pre-k program. Washington also recognizes the importance of investing to enhance quality, and thus provides a range of grants and tuition subsidies designed to help providers boost their quality rating.

Develop a strong local infrastructure to meet the needs of diverse communities. State agencies cannot effectively operate or support quality improvements on their own. Diverse community needs can best be met with a strong local infrastructure. Michigan has turned to intermediate school districts, while in North Carolina and West Virginia, counties have substantial managerial responsibility. Besides increasing capacity, creating a strong local infrastructure is the most effective way of addressing regional needs or concerns. Washington is the exception, giving state grants directly to community partners. Although this centrally administered program works well in populous western Washington, local administrators in rural eastern Washington contend that the state agency does not understand its place-based needs.

2. Invest in Training and Coaching

These four states place heavy emphasis on boosting the quality of preschool teachers, focusing both on their credentials and their interactions with students. Key lessons include:

Invest in strengthening teacher quality by providing specialized training. Community and four-year colleges are especially critical in strengthening preparation and professional development programs. The strongest programs are those that include significant clinical training linked to useful coursework and that emphasize teaching and learning as well as child development. All four states require their lead teachers to have a degree with an emphasis in early childhood education, child development, or a related field. Michigan, West Virginia, and North Carolina require that lead teachers have at least a bachelor's degree. As these states phased in this standard, they gave teachers several years to meet the degree requirement.

Make training programs accessible to providers. This can be done by offering courses regionally in community colleges, county offices of education, or districts or through online platforms. In West Virginia’s apprenticeship program, child care workers and pre-k assistant teachers remain employed and receive mentoring while taking classes at West Virginia’s community and technical colleges. West Virginia and Washington offer online courses to make opportunities accessible in rural areas.

Encourage teacher advancement and retention through scholarships and salary supplements. All four states offer scholarships and salary supplements to teachers who have returned to school for additional training. West Virginia, North Carolina, and Michigan have adopted a nationally known program, Teacher Education and Compensation Helps (T.E.A.C.H.), which awards scholarships for additional teacher education. North Carolina also has adopted WAGE\$, another nationally known program that subsidizes preschool teachers’ salaries based on their education.

Provide coaching to improve program quality. Coaching tied to assessments of adult-child interactions can strengthen teaching and learning. Michigan employs county-based Early Childhood Specialists who offer onsite improvement support based on results of the Program Quality Assessment to all pre-k teaching teams throughout the year. Washington offers onsite support to both state preschool and child care providers through its quality rating and improvement system. In North Carolina, all preschool teachers receive coaching during their first three years in the classroom. Although West Virginia does not have a statewide coaching program, many districts have their own coaching and mentoring initiatives.

3. Coordinate the Administration of Birth-Through-Grade-3 Programs

Early education is a complex system. It encompasses multiple programs, including state-funded preschool (both publicly and privately operated), Head Start and Early Head Start, and child care subsidies, each of which is structured differently. While the k-12 system mainly concentrates on classroom teaching, early education integrates social services and health services. States must determine how to administer this array of offerings efficiently and equitably, providing the leadership and resources that support good classroom practice. Further, pre-k historically has been kept entirely separate from k-12, but these four states are seeking to create a seamless educational experience for youngsters, aligning what is taught and how it is taught from preschool through elementary school. Key lessons include:

House all children’s services under one umbrella or create a children’s cabinet that works across agencies. Coordination among the agencies that administer early education programs is essential, whether attained by housing all children’s services under one umbrella or creating formal mechanisms for interagency coordination. Washington created a cabinet-level department; Michigan and North Carolina created a single agency housed in the Department of Education and Department of Health and Human Services, respectively. West Virginia did not create a single agency; rather, it promoted coordination through formal cross-organizational structures. Where early learning programs sit in the state’s organizational chart is more than a bureaucratic matter. The priorities of educators, health officials, and social service administrators may well differ, and

those differences can affect the shape of early education. Placing early education programs in the Department of Education, as Michigan and West Virginia have done, fosters alignment with the k-12 system, while locating them in the Department of Social Services, as North Carolina did, strengthens ties with child care and health programs. Interagency collaboration is essential, even when many of the early education programs are housed in a single agency. Washington consolidated many early learning programs in a cabinet-level department, but it also maintains a joint task force designed to foster coordination among the several child-serving departments.

Improve coordination across programs and systems by sharing data and aligning curriculum and assessments. Recognizing that robust data systems are an important tool for maintaining high-quality programs, these states are expanding their data systems to incorporate information that spans the birth to school-age spectrum. Creating such systems has posed significant technical problems. West Virginia's data system includes a pre-k component that holds individual child assessment, health, and attendance data, as well as program assessment information. This rich database helps in designing programs and provides teachers with relevant information, easing children's transition from pre-k to kindergarten. Washington employs the same child assessment tool for both state pre-k and full-day kindergarten classrooms.

4. Strategically Combine Multiple Funding Sources to Increase Access and Improve Quality

Adequate resources are essential to assuring high-quality early education, but many states rely on myriad sources of revenue that can be prone to the vagaries of politics and budget processes. For example, when state funds for early education were cut in North Carolina, its programs had to rely increasingly on federal and local dollars. In Michigan, financial support for preschool increased under both Democratic and Republican governors. However, year-to-year budget fluctuations make planning at the local level difficult. In West Virginia, by contrast, pre-k is mainly funded through the state's school aid formula. This policy makes the budget more predictable because funding for pre-k cannot be cut without affecting the entire state school aid formula. Key lessons include:

Fund early education programs with dedicated state dollars combined, or braided, with funding from Head Start and other federal programs (e.g., Early Head Start, TANF) to make the most efficient use of available resources and to expand access and quality. By combining Head Start and other federal programs with state money, the states have been able to deliver pre-k to more children—universally as in West Virginia, or targeted as in Washington, Michigan, and North Carolina. In West Virginia, state funds make up about two-thirds of pre-kindergarten funds, while community partners raise the balance through Head Start, Temporary Assistance for Needy Families, Title I of the Elementary and Secondary Education Act, and the Child Care Development Fund. In Michigan, community partners combine state and Head Start dollars to operate blended classrooms. However, because each of the federal and state programs has its own eligibility and reporting requirements, braiding such complex funding streams can be difficult for many local providers. As a result, some providers have left federal dollars on the table. In Washington, for example, many providers have opted not to braid child care and preschool funds, despite the fact that the revenue would make it possible to expand the school day.

Leverage short-term funds and public-private partnerships. North Carolina requires county-based early education nonprofits to raise 15% of their budget (a portion of which supports pre-k providers) from private sources. In Michigan, Washington, and North Carolina, federal Race to the Top Early Learning Challenge grants underwrote investments in quality rating and improvement systems and assessments. Washington leveraged an investment from the Gates Foundation to pilot and study coaching supports and also to pilot the state’s quality rating and improvement system. It then leveraged its Race to the Top funds to expand the system.

5. Create Broad-Based Coalitions and Support

Launching a high-quality early education initiative—building a bigger and better effort—is hard work. Policymakers must contend with a patchwork of federal, state, and local programs, each serving a particular group of children, and each with its own goals, regulations, and administrative systems. Further, in many states the money required to deliver good early education is perennially in short supply. To overcome those challenges requires substantial political skill and broad-based support. Key lessons include:

Bring together advocates, politicians, philanthropists, practitioners, and business leaders, working closely with policymakers, to promote high-quality, accessible early education.

Michigan business leaders became early childhood supporters after reviewing brain development research, as well as the positive results from an evaluation of the state’s preschool program, which recognized the substantial return on investing in the program. In North Carolina, evidence of long-run gains in crime reduction led prosecutors and police officers to support early education. A broad-based coalition can promote increases in early childhood investments by sustaining momentum for the program. When Washington legislators proposed an increased investment in child care and state preschool, coupled with heightened quality standards, the Early Learning Action Alliance helped to broker a unified response among its member organizations. In North Carolina, political support for a long-time program offering coordination of birth-to-age-5 services waned when conservative politicians took control of the legislature and governor’s office. But local communities, conservative and liberal, successfully lobbied for the program’s survival.

Use of public-private partnerships is one tool that can catalyze broad-based coalitions. In Washington, the business community and philanthropic partners have come together in partnership with the state to support early education. Another tool to catalyze support is research carried out within the state. Advocates have made good use of the fact that studies carried out by highly regarded research organizations—the HighScope Educational Research Foundation in Michigan, the Washington State Institute of Public Policy, and the Frank Porter Graham Child Development Institute in North Carolina—have shown that each respective state’s preschool program has generated positive results.

Offer parents a choice of providers. Incorporating private, as well as public, early education providers in state programs has helped to win over parents and caretakers, who can choose the setting they believe best meets the needs of their children. Such partnerships operate in all of these states. Michigan, for example, requires that community partners receive 30% of the state’s preschool slots and West Virginia mandates that at least half of all preschool classrooms be run either jointly with Head Start or with private providers. In North Carolina, concerns voiced by the religious right that state-funded early education would intrude on parents’ rights were allayed by the assurance that families could select from private providers that met the state’s quality standards.

Cultivate champions. A political champion is key to launching a major early education initiative and garnering support for greater investments as a program grows. In three of the states we reviewed, governors led the charge. During the 1980s, Booth Gardner advocated for pre-k in Washington, and 20 years later, Christine Gregoire led the drive to expand the program. In Michigan, Jennifer Granholm established a public-private partnership to support investments in early education, and her successor, Rick Snyder, led the push for expanding the preschool program. In North Carolina, James Hunt launched a program for infants and toddlers, and his successor, Michael Easley, made pre-kindergarten a signature initiative. In West Virginia, legislators such as Senator Lloyd Jackson and Senator Robert Plymale championed the creation and implementation of a universal preschool model, receiving important support from governors and other political leaders.

Conclusion: Realizing the Potential of Early Education

These states, committed to public early education, are striving to make preschool better, understanding that quality is essential to realize preschool's potential. They have taken the lead in this endeavor, addressing challenges that reach from the statehouse to the classroom. As this report shows, there is no single roadmap to excellence. But each of the states we studied relied on similar overarching strategies. By supporting continuous program improvement efforts, focusing on teacher training, coordinating the administration of early education programs, creatively combining funding sources, and building a broad-based coalition of support, these four states are advancing high-quality early education opportunities for their youngest citizens.

Delivering top-quality early education is a complex undertaking and none of these states is ready to declare, "Mission accomplished!" It will take time and effort—as well as public investment—before the goal of delivering seamless, high-quality support for young children can be fully realized. But these four states are heading in that direction, and their experiences and lessons provide valuable guideposts for policymakers nationwide committed to providing high-quality preschool for all.

Appendix: Methodology

The purpose of this research was to provide policymakers examples of different states' efforts to expand access and increase quality in early education. The work grew out of questions from policymakers about effective approaches to funding, coordinating, and strengthening their preschool programs. We recognized immediately that there was no single right way to implement high-quality preschool at scale. Different states took different paths, depending on their unique political and fiscal contexts.

Consequently, we chose to conduct in-depth case studies to illustrate diverse state strategies in differing contexts. Case studies are an appropriate method for in-depth description of policy implementation to generate lessons for others.¹ Our goal with these cases was not to provide models of good implementation. Rather, we wanted to describe state implementation in sufficient depth along a number of dimensions to provide policymakers with a menu of options that they could adopt or adapt to their particular circumstances.

Here we describe our case study methods, focusing on sample selection, data collection, and analysis.

Sampling Strategy

We sought a sample of four states with different political and fiscal contexts that had successfully expanded early education programs and that had evidence of positive outcomes for children. The research team began the selection process by identifying the universe of existing state and large-scale municipal preschool programs using publicly available documents, such as the National Institute for Early Education Research's Preschool Yearbook.² The team then gathered data about the scope, scale, and history of each program. Based on this initial scan, the research team selected promising programs for additional background research, which included a review of program evaluations, political context, and funding history. Using this research, the team selected four case study sites, primarily based on the following characteristics:

- **Program quality.** Because the case studies aim to study the implementation of high-quality programs, researchers examined several quality indicators. Each of the case study states meets at least eight of the National Institute for Early Education Research's quality benchmarks, indicating the existence of a policy infrastructure that is supportive of high-quality programming. Each case study program also has been the subject of research (typically a quasi-experiment with appropriate controls) that found positive outcomes for participants.
- **Program scale.** We excluded pilots and other small-scale programs from the sample because the purpose of the study was to examine the experiences of states in successfully scaling early learning programs.

- **Need for research:** We eliminated several states, including New Jersey and Oklahoma, based on the wealth of information already available about program implementation.
- **Diversity of cases.** The research team intentionally selected case study sites that were diverse with regard to program design, political context, and implementation maturity.

Given this sampling approach, the four cases presented here—Michigan, North Carolina, Washington, and West Virginia—are not intended to represent a random or generalizable sample. Rather, as in much case study research,³ the goal is to maximize potential lessons by providing examples of a diversity of promising practices, thereby highlighting the opportunities and challenges states may encounter in implementing early education programs.

Data Collection and Analysis

The case study involved two primary data sources, documents and interviews. Drawing on both the document review and interview data, the research team undertook an iterative analytic process that was ongoing throughout the project, from the initial document review through the field work and continuing into the writing of the final case reports.⁴

Document Review

During the first phase of data collection, researchers gathered documents and data sets related to the major early learning programs in each case study state. These documents included, but were not limited to:

- **Administrative documents:** program manuals, policy statements, state and program budgets, progress reports, meeting minutes and agendas, organization charts, and websites
- **Implementation and outcome studies:** academic papers and reports, policy reports and briefs, conference papers and presentations, evaluation results, and pilot studies
- **Legal documents:** state policies and codes, legislation, and court decisions
- **News articles**
- **Curriculum and assessments:** training materials, curriculum overviews, and sample lessons
- **Validation studies**
- **Advocacy resources:** annual reports, policy campaigns, and issue briefs
- **Data sets:** demographic data, political data, and economic data

Researchers reviewed these documents to better understand each state’s context and the history, goals, design, and implementation of its early learning programs. Based on these insights, researchers drafted a preliminary outline of each case, identified knowledge gaps, and created a list of potential interviewees. In many cases, interviews later yielded additional administrative data or documents, some of which were not publicly available. This information was incorporated into the analysis on an ongoing basis.

Interviews

Interviews comprise the second primary data source. To prepare for these interviews, the research team developed protocols containing open-ended questions covering 10 topic areas:

1. Program history
2. Politics
3. Program design
4. Funding
5. Workforce development
6. Teacher support
7. Curriculum and assessments
8. Monitoring and evaluation
9. System linkages (e.g., birth to age 5, kindergarten to 3rd grade)
10. Interviewees' experiences with the program

The protocols were differentiated based on the role of the interviewee in the early learning program (e.g., program administrator, policymaker); this differentiation restricted each protocol to a manageable length and ensured that particular questions were directed to the respondents most likely to hold reliable knowledge on the topic. Table A1 provides a general overview of the topics included in the protocol for each type of interviewee; researchers further tailored the protocols to reflect the background and expertise of individual participants. For each topic area, we posed similar questions to a variety of respondent types as a strategy for triangulating responses.

Table A1
Interview Topics by Interviewee Role

Topic	Policymakers and staffers	State program administrators	Local program administrators	Advocates, public/private partnerships, and foundations	Researchers	Media	Providers, principals, and teachers	Parents
History	X	X	X	X	X	X		
Politics	X	X		X		X		
Program design	X	X	X	X	X	X		
Funding	X	X	X	X	X	X	X	
Workforce development		X	X	X	X		X	
Teacher support		X	X		X		X	
Curriculum and assessments		X	X		X		X	
Monitoring and evaluation		X	X		X		X	
System linkages	X	X	X	X				
Personal program experiences							X	X

The research team obtained Institutional Review Board approval for the study from Ethical and Independent Research Services of Corte Madera, California. All team members were trained to administer informed consent before entering the field. To maximize the reliability of the use of the protocols, all team members participated in a structured training.

Before scheduling field visits, researchers contacted individuals affiliated with each case study state for background interviews. These initial interviewees were selected based on the document review and, in some cases, prior knowledge of the states' early education landscapes. These interviews elicited important background information and an initial list of potential participants for each case. Researchers then used a snowball sampling strategy to identify interviewees, asking each participant to recommend other individuals for interviews. This strategy harnessed the expertise of those deeply involved in each state's program and allowed researchers to identify a broad range of potential respondents, representing a diversity of perspectives and roles in the early education programs.

Building on this initial round of interviews, two-person research teams visited each state for four or five days in the fall of 2015 to conduct additional interviews. Interviews were semi-structured and averaged an hour in length. During each interview, researchers took notes and audio recordings, if the respondent gave consent to do so. Following each interview, researchers conducted an informal debrief, discussing new insights, refining initial hypotheses, and identifying areas for follow-up. Due to time constraints, researchers conducted additional interviews via phone after returning from the field.

As Table A2 illustrates, each case study is based on interviews with 30 or more individuals representing the major stakeholder groups in the early education landscape in the state. Unless otherwise indicated, all quotations contained in this report are drawn from these interviews. Interviewees included policymakers, program administrators, advocates, and researchers, among others. Research teams also visited at least two providers for the state program to observe implementation at the classroom level and to interview providers, teachers, and parents. These visits were not intended to provide data from which to generalize the experience of the entire state, but rather to illustrate a well-implemented instance of each state's program. Researchers did not administer formal observations or assessments during these classroom visits; data in this report regarding the quality of state programs or providers were obtained from prior research.

Report Drafting

Following the field visits, members of each field visit team drafted an initial case study report, drawing on the preliminary outlines, documents, data sets, field notes, and case study recordings. Building on these initial drafts, the field visit teams and other colleagues undertook an iterative process to refine and extend the analysis, culminating in a case study for each of the four primary sites. During this time, we also conducted follow-up interviews to address gaps in knowledge and to confirm conclusions.

Drawing on these four case studies, researchers drafted a cross-state synthesis to extend the research findings and generate policy recommendations. To begin this analysis, one researcher read a major section of the case studies—state politics of early education, getting to quality, or program administration and management—across all four states and identified emerging themes for each topic area. The full research team then met to discuss and refine these themes, which continued to

be developed with input from the field visit teams throughout the drafting phase. These cross-state findings were the basis for the policy recommendations, which are rooted in the results of the study.

All sections of this report underwent an extensive internal review, as well as external review from two expert readers. In some cases, participants reviewed attributed quotes prior to publication.

Table A2
Interviewees by Roleⁱ and State

Michigan (30 interviews)	
Policymakers and staffers	<ul style="list-style-type: none"> • Jennifer Granholm, Former Governor • Karen McPhee, Senior Advisor for Education, Executive Office of Governor Rick Snyderⁱⁱ • Ken Sikkema, Former State Representative, State Senator, House Majority Floor Leader, and Senate Majority Leader and Current Senior Policy Fellow at Public Sector Consultants • David Woodward, Commissioner, Oakland County Board of Commissioners; State Director, Center for Progressive Leadership; and Former State Representative
State program administrators	<ul style="list-style-type: none"> • Susan Broman, Deputy Superintendent, Office of Great Start, Michigan Department of Education • Lindy Buch, Former Director of Early Childhood Education and Family Services, Michigan Department of Education • Michael Flanagan, Former State Superintendent of Public Instruction, Michigan Department of Education • Richard Lower, Director, Preschool and Out-of-School Time Learning, Office of Great Start, Michigan Department of Education
Regional/local program administrators	<ul style="list-style-type: none"> • Christine Boisvert Maier, Early Childhood Preschool Consultant, Oakland Schools • Joan Firestone, Director, Early Childhood, Oakland Schools • Cheryl Granzo, Director of Early Childhood Programs, Ionia County Intermediate School District • Scott Menzel, Superintendent, Washtenaw Intermediate School District • Alan Oman, Executive Director, Early Childhood Programs, Washtenaw Intermediate School District • Krista Shambleau, Early Childhood Consultant, Oakland Schools
Advocates	<ul style="list-style-type: none"> • Matt Gillard, President and CEO, Michigan's Children • Mina Hong, Senior Policy Associate, Michigan's Children
Public/private partnerships and foundations	<ul style="list-style-type: none"> • Marijata C. Daniel-Echols, CEO, Early Childhood Investment Corporationⁱⁱ
Research: policy and academic	<ul style="list-style-type: none"> • John Bebow, President and CEO, The Center for Michigan • Cheryl Polk, President, HighScope Educational Research Foundation • Phil Power, Founder and Chairman, The Center for Michigan • Lawrence Schweinhart, Former President, HighScope Educational Research Foundation • Michael Van Beek, Director of Research, Mackinac Center for Public Policy • Tomoko Wakabayashi, Director, Center for Early Education Evaluation, HighScope Educational Research Foundation
Media	<ul style="list-style-type: none"> • Ron French, Senior Writer, Bridge Magazine
Providers, principals, teachers, and parents ⁱⁱⁱ	<ul style="list-style-type: none"> • 6 interviewees

North Carolina (43 interviews)

Policymakers and staffers	<ul style="list-style-type: none"> • Josh Dobson, State Representative • Rick Glazier, Former State Representative • James Hunt, Former Governor • Jeff Jackson, State Senator • Lucy Maxwell, Executive Director for the Race to the Top Early Learning Challenge • Louis Pate, State Senator
State program administrators	<ul style="list-style-type: none"> • Tamara Barnes, Interim Director, Division of Child Development and Early Education, Department of Health and Human Servicesⁱⁱ • Anna Carter, President, Child Care Services Association • Janice Fain, Assistant Director for Administration, Division of Child Development and Early Education, Department of Health and Human Services • Stephanie Fanjul, Former President, North Carolina Partnership for Children • Jennifer Johnson, Assistant Director for Education and Quality, Division of Child Development and Early Education, Department of Health and Human Services • Andrea Lewis, Senior Manager of Investigations and Enforcement, Division of Child Development and Early Education, Department of Health and Human Services • Karen Ponder, Former President, North Carolina Partnership for Children • John Pruette, Director, Office of Early Learning, Department of Public Instruction • Sue Russell, Executive Director, T.E.A.C.H. Early Childhood National Center • Cindy Watkins, President, North Carolina Partnership for Children • Cynthia Wheeler, Senior Manager of NC Pre-K, Division of Child Development and Early Education, Department of Health and Human Services
Regional/local program administrators	<ul style="list-style-type: none"> • Pattie Allen, Ready Schools Coordinator, Down East Partnership for Children • Julie Babb, Pre-K Director, Charlotte-Mecklenburg Schools • Laura Benson, Executive Director, Durham's Partnership for Children • Robin Britt, Executive Director, Guilford Child Development • Danielle Johnson, NC Pre-K Program Manager, Durhams' Partnership for Children • Renee Johnson, Preschool Coordinator, Edgecomb Public Schools • Debra Lanham, Research and Development Director, Down East Partnership for Children • Elizabeth Mitchell, Pre-K Director, Hoke County Schools • Wendy Price, Program Director, Down East Partnership for Children • Henrietta Zalkind, Executive Director, Down East Partnership for Children
Advocates	<ul style="list-style-type: none"> • Brett Beckerson, Associate Director, Fight Crime, Invest in Kids • Matt Gross, Policy Director, North Carolina Partnership for Children • Michele Rivest, Executive Director, North Carolina Child Care Association • Judith Rizzo, Executive Director and CEO, Hunt Institute • John Wilson, Former Executive Director, North Carolina Association of Educators • Tracy Zimmerman, Executive Director, North Carolina Early Childhood Foundation
Public/private partnerships and foundations	<ul style="list-style-type: none"> • Leslie Winner, Executive Director, Z. Smith Reynolds Foundationⁱⁱ
Research: policy and academic	<ul style="list-style-type: none"> • Deborah Cassidy, Professor, School of Health and Human Sciences, University of North Carolina-Greensboro and former Director of the Department of Health and Human Services, Division of Child Development and Early Education • Richard Clifford, Senior Scientist Emeritus, Frank Porter Graham Child Development Institute, University of North Carolina-Chapel Hill and Former Director of the Department of Health and Human Services, Division of Child Development and Early Education • Ellen Peisner-Feinberg, Senior Scientist, Frank Porter Graham Child Development Institute, University of North Carolina-Chapel Hill • Catherine Scott-Little, Professor, School of Health and Human Sciences, University of North Carolina-Greensboro
Media	<ul style="list-style-type: none"> • 0 interviewees
Providers, principals, teachers, and parents ⁱⁱⁱ	<ul style="list-style-type: none"> • 4 interviewees
Additional anonymous respondents ^v	<ul style="list-style-type: none"> • 1 interviewee

Washington (46 interviews)

Policymakers and staffers	<ul style="list-style-type: none"> • Tim Burgess, Councilmember, City of Seattle • RaShelle Davis, Policy Advisor to Governor Inslee • Christine Gregoire, Former Governor • Ruth Kagi, State Representative • Steve Litzow, State Senator • Marty Loesch, Former Chief of Staff for Governor Gregoire • Jada Rupley, Former Early Learning Advisory Council Co-Chair • Matt Steuerwalt, Executive Director of Policy for Governor Inslee
State program administrators	<ul style="list-style-type: none"> • Robert Butts, Assistant Superintendent for Early Learning, Office of Superintendent of Public Instruction • Ross Hunter, Director, Department of Early Learning • Bette Hyde, Former Director of the Department of Early Learning • Michael Mann, Managing Consultant, Legislative Evaluation and Accountability Program Committee • Heather Moss, Deputy Director, Department of Early Learning • Shane Riddle, Program and Policy Administrator, Department of Social and Health Services • Nicole Rose, Assistant Director for Quality Practice and Professional Growth, Department of Early Learning • Matthew Judge, Rules Coordinator, Department of Early Learning • Mary Seaton, Former Director of Early Learning, Office of the Superintendent of Public Instruction • Caroline Shelton, Director of Quality Improvement and Professional Development, Child Care Awareⁱⁱ • Mari Taylor, Former President, Washington State School Directors Association • Katy Warren, Deputy Director, Washington State Association of Head Start and ECEAP
Regional/local program administrators	<ul style="list-style-type: none"> • Anne Arnold, Early Learning and P-3 Director, Highline School • Kristi Baker, Executive Director, Southwest Child Care Consortium • Leilani Dela Cruz, Early Learning and Child Development Manager, City of Seattle • Anna Marie Dufault, Project Coordinator, Educational Service District 105, Yakima • Stacie Marez, Early Learning Coordinator, Educational Service District 105, Yakima • Cindy Morris, Early Learning Coordinator, United Way of Chelan and Douglas Counties • Sandy Nelson, Assistant Superintendent of Early Learning, Educational Service District 113 • Alan Walker, Executive Director, United Way of Chelan and Douglas Counties
Advocates	<ul style="list-style-type: none"> • Jon Gould, Deputy Director, Children's Alliance • Frank Ordway, Government Relations Director, League of Education Votersⁱⁱ • Ryan Pricco, Policy and Advocacy Director, Child Care Aware • Lani Todd, Legislative and Public Policy Coordinator, Service Employees International Union
Public/private partnerships and foundations	<ul style="list-style-type: none"> • Jodi Haavig, Program Officer, Gates Foundation • Edie Harding, Senior Program Officer, Gates Foundation • Angus Mairs, Deputy Director, Thrive WA • Dan Torres, Director of Community Momentum, Thrive WA • Sarah Weber, Advocacy Lead, Gates Foundation • Sam Whiting, President and CEO, Thrive WA
Research: policy and academic	<ul style="list-style-type: none"> • Noa Kay, Research Associate, Washington Institute of Public Policy • Christina Weiland, Assistant Professor, University of Michigan School of Education
Media	<ul style="list-style-type: none"> • Paul Nyhan, Former Media Consultant, Thrive by Five Washington and Gates Foundation
Providers, principals, teachers, and parents ⁱⁱⁱ	<ul style="list-style-type: none"> • 5 interviewees

West Virginia (40 interviews)

Policymakers and staffers	<ul style="list-style-type: none"> • Gretchen Frankenberry, Executive Director, West Virginia Early Childhood Advisory Councilⁱ • Lloyd Jackson, Vice President, West Virginia Board of Education and Former State Senator • Alyssa Keedy, Policy Analyst, Office of Governor Earl Ray Tomblin • Lawrence Malone, Director of Policy, Office of Governor Earl Ray Tomblin • Steven Paine, Former West Virginia State Superintendent of Schools • Robert Plymale, State Senator • Chip Slaven, Director of Federal Policy and Intergovernmental Affairs, Office of Governor Bob Wise
State program administrators	<ul style="list-style-type: none"> • Clayton Burch, Chief Academic Officer, West Virginia Department of Education • Janet Bock-Hager, Coordinator, Office of Early Learning, West Virginia Department of Education • Melanie Clark, Program Manager, Family Child Care Regulations, West Virginia Department of Health and Human Resources • Rhonda Fisher, Coordinator, Office of Early Learning, West Virginia Department of Education • Bill Huebner, Former Director, West Virginia Head Start State Collaboration Office • Virginia (Ginger) Huffman, Coordinator, Office of Special Education, West Virginia Department of Education • Cathy Jones, Former Early Childhood Coordinator, West Virginia Department of Education • Lisa Ray, Coordinator, Office of Early Learning, West Virginia Department of Education • Melissa Smith, Early Childhood Education Specialist, Division of Early Care and Education, West Virginia Department of Health and Human Resourcesⁱⁱ • Kay Tilton, Former Director, Division of Early Care and Education, West Virginia Department of Health and Human Resources
Regional/local program administrators	<ul style="list-style-type: none"> • Joan Adkins, Pre-K Manager, Cabell County Schools • Carol Fleming, Director of Preschool, Kanawha County Schools • Pamela Mullins, Director of Preschool, Clay County Schools • Geraldine Sawrey, Former Assistant Superintendent of School Improvement, Cabell County Schools
Advocates	<ul style="list-style-type: none"> • Nancy Cheshire, President, Southern Early Childhood Association • Amelia Courts, President/CEO, The Education Alliance • Barbara Gebhard, Assistant Director of Public Policy, Zero to Three • Laura Gondee, Director of Communications WV Kids Countⁱⁱ • Becky Gooch-Erbacher, Executive Director, West Virginia Head Start Association • Margie Hale, Executive Director, WV Kids Countⁱⁱ • Amy Wolfe, board member, West Virginia Association for Young Children
Public/private partnerships and foundations	<ul style="list-style-type: none"> • Kim Tieman, Program Officer, Benedum Foundation
Research: policy and academic	<ul style="list-style-type: none"> • Calvin Kent, Professor Emeritus, Marshall University • Robert Mahaffey, Executive Director, Rural Education and Community Trust • Kent Sowards, Director of Research and Strategy, Rahall Transportation Institute, Center for Business and Economic Research, Marshall University
Media	<ul style="list-style-type: none"> • 0 interviewees
Providers, principals, teachers, and parents ⁱⁱⁱ	<ul style="list-style-type: none"> • 7 interviewees
Additional anonymous respondents ^{iv}	<ul style="list-style-type: none"> • 1 interviewee

i Includes individuals who currently or previously held this role. Some interviewees held multiple roles; in that case, they are categorized by the role most relevant to the case study at the time of the interview.

ii Individual is no longer in this position at the time of publication.

iii We do not provide the names of providers, principals, teachers, or parents because we guaranteed them confidentiality.

iv Several respondents requested anonymity.

Endnotes

Executive Summary

1. Education Commission of the States (2016). *State pre-k funding for 2015–16 fiscal year: national trends in state preschool funding*. Denver, CO: Education Commission of the States.
2. Wechsler, M., Melnick, H., Maier, A., & Bishop, J. (2016). *The building blocks of high-quality early childhood education programs*. Palo Alto, CA: Learning Policy Institute.
3. Figure includes students enrolled in Great Start Readiness Program (GSRP) and students enrolled in GSRP/Head Start blended programs.
4. Michigan's Center for Educational Performance and Information. (2016a). *Early childhood count, all ISDs, GSRP /Head Start blend and GSRP, delivery schedule (2013–14)* [Data file]. Retrieved from <https://www.mischooldata.org/EarlyChildhood/EarlyChildhoodCount.aspx>; Michigan's Center for Educational Performance and Information. (2016b). *Early childhood count, all ISDs, GSRP /Head Start blend and GSRP, delivery schedule (2014–15)* [Data file]. Retrieved from <https://www.mischooldata.org/EarlyChildhood/EarlyChildhoodCount.aspx>.
5. Florian, J. E., Schweinhart, L. J., & Epstein, A. S. (1997). *Early Returns: First-year report of the Michigan School Readiness Program Evaluation*. Ypsilanti, MI: HighScope Educational Research Foundation.
6. Malofeeva, E.V., Daniel-Echols, M., & Xiang, Z. (2007). *Findings from the Michigan School Readiness Program 6 To 8 follow up study*. Ypsilanti, MI: HighScope Educational Research Foundation; Xiang, Z., & Schweinhart, L. J. (2002). *Effects five years later: The Michigan School Readiness Program evaluation through age 10*. Ypsilanti, MI: HighScope Educational Research Foundation.
7. Schweinhart, L.J., Xiang, Z., Daniel-Echols, M., Browning, K., & Wakabayashi, T. (2012). *Michigan Great Start Readiness Program evaluation 2012: High school graduation and grade retention findings*. Ypsilanti, MI: HighScope Educational Research Foundation.
8. Unpublished data from the West Virginia Department of Education (personal communication, November 6, 2015).
9. Barnett, W.S., Carolan, M.E., Squires, J.H., Brown, K.C., & Horowitz, M. (2015). *The state of preschool 2014*. Retrieved from http://nieer.org/sites/nieer/files/Yearbook2014_full3.pdf.
10. Wong, V.C., Cook, T.D., Barnett, W.S., & Jung, K. (2008). An effectiveness-based evaluation of five state pre-kindergarten programs. *Journal of Policy Analysis and Management*, 27(1), 122-154.
11. *ECEAP outcomes 2014–15*. Retrieved on April 6, 2016, from http://www.del.wa.gov/publications/eceap/docs/ECEAP_Outcomes_2014-15.pdf.
12. See <http://fpg.unc.edu/node/4609> for an overview of Frank Porter Graham's Smart Start evaluation history; Bryant, D., & Ponder, K. (2004). *North Carolina's Smart Start initiative: a decade of evaluation lessons*. *The Evaluation Exchange*, X(2), pp. 7-8. Retrieved on January 4, 2016, from <http://www.hfrp.org/var/hfrp/storage/original/application/f2dd8f1de9603d4c6971851bf8c24ce5.pdf>.
13. Peisner-Feinberg, E.S. (2014, May). *North Carolina Pre-Kindergarten program evaluation: Summary of research (2002–13)*. Retrieved on October 1, 2015, from <http://fpg.unc.edu/sites/fpg.unc.edu/files/resources/reports-and-policy-briefs/Summary%20of%20NC%20Pre-K%20Evaluation%20Findings%205-2014.pdf>.
14. North Carolina Department of Public Instruction, Office of Early Learning. (2011). *Evaluation of More at Four state pre-kindergarten: The first ten years*. Retrieved on May 20, 2016, from <http://www.ncleg.net/documents/sites/committees/JLEOC/Reports%20Received/Archives/2011%20Reports%20Received/More%20At%20Four-January/More%20At%20Four%20-%2010%20Year%20Summary.pdf>.

Introduction

1. Yoshikawa, H., Weiland, C., Brooks-Gunn, J., Burchinal, M. R., Espinosa, L. M., Gormley, W. T., Ludwig, J., Magnuson, K. A., Phillips, D., & Zaslow, M. J. (2013). *Investing in our future: The evidence base on preschool education*. Foundation for Child Development. Retrieved from <http://fcd-us.org/resources/evidence-base-preschool>.
2. Karoly, L.A. & Auger, A. (2016). *Informing investments in preschool quality and access in Cincinnati*. Santa Monica, CA: RAND.
3. Yoshikawa et al. (2013).
4. Wechsler, M., Melnick, H., Maier, A., & Bishop, J. (2016). *The building blocks of high-quality early education programs*. Palo Alto, CA: Learning Policy Institute.
5. National Conference of State Legislatures (2016, January). *2015 enacted legislation on early care & education*. Retrieved from <http://www.ncsl.org/research/human-services/early-care-and-education-2015-legislative-action.aspx>.
6. Education Commission of the States (2016). *State pre-k funding for 2015–16 fiscal year: National trends in state preschool funding*. Denver, CO: Education Commission of the States.
7. U.S. Department of Education and U.S. Department of Health and Human Services (2014). *The Race to the Top Early Learning Challenge year two progress report*. Washington, DC: U.S. Department of Education and U.S. Department of Health and Human Services.
8. U.S. Department of Health and Human Services, Administration for Children & Families. *Preschool Development Grants*. Retrieved from <http://www.acf.hhs.gov/programs/ecd/early-learning/preschool-development-grants>.
9. Part of this increase was to restore sequestered funds. Head Start, Administration for Children & Families. (2014, February 10). *FY 2014 Head Start funding increase*. Retrieved from https://eclkc.ohs.acf.hhs.gov/hslc/standards/pi/2014/resour_pri_001_021014.html.
10. U.S. Department of Health and Human Services, Administration for Children & Families. (2014). *Justification of estimates for Appropriations Committee*. Washington, DC: U.S. Department of Health and Human Services, Administration for Children and Families.
11. A full description of the methodology is presented in the appendix.

Michigan

1. Figure includes students enrolled in Great Start Readiness Program (GSRP) and students enrolled in GSRP/Head Start blended programs.
2. French, R. (2012, September 25). Michigan's forgotten 4-year-olds: 30,000 children lose out on pre-k classes. *Bridge Magazine*. Retrieved from <http://bridgemi.com/michigans-forgotten-4-year-olds/>.
3. Florian, J. E., Schweinhart, L. J., & Epstein, A. S. (1997). *Early Returns: First-year report of the Michigan School Readiness Program Evaluation*. Ypsilanti, MI: HighScope Educational Research Foundation.
4. Malofeeva, E.V., Daniel-Echols, M., & Xiang, Z. (2007). *Findings from the Michigan School Readiness Program 6 To 8 follow up study*. Ypsilanti, MI: HighScope Educational Research Foundation.
5. Xiang, Z., & Schweinhart, L. J. (2002). *Effects five years later: The Michigan School Readiness Program evaluation through age 10*. Ypsilanti, MI: HighScope Educational Research Foundation.
6. Schweinhart, L.J., Xiang, Z., Daniel-Echols, M., Browning, K., & Wakabayashi, T. (2012). *Michigan Great Start Readiness Program evaluation 2012: High school graduation and retention findings*. Ypsilanti, MI: HighScope Educational Research Foundation.
7. Michigan Department of Education (2015, May 28). *History of funding*. Retrieved from https://www.michigan.gov/documents/mde/GSRP_Funding_History_2015_490520_7.pdf.
8. Michigan Department of Education (2015, May 28).

9. Michigan's Center for Educational Performance and Information. (2016a). *Early childhood count, all ISDs, GSRP /Head Start blend and GSRP, all ISDs (2013–14)* [Data file]. Available from <https://www.mischooldata.org/EarlyChildhood/EarlyChildhoodCount.aspx>.
10. Michigan Department of Education (2015, May 28).
11. Michigan's Center for Educational Performance and Information (2016b). *Early childhood count, All ISDs, GSRP /Head Start blend and GSRP, all ISDs (2014–15)* [Data file]. Available from <https://www.mischooldata.org/EarlyChildhood/EarlyChildhoodCount.aspx>.
12. Michigan Department of Education (2016). *Great Start Readiness Program (GSRP) Public Act 85 of 2015 final 2015–16 state aid allocations*. Retrieved from http://www.michigan.gov/documents/mde/rptAllocList-2016_8.6.15_496384_7.pdf.
13. Michigan Department of Education (2015, August 31a). *GSRP implementation manual, ISD administration of GSRP*. Retrieved from http://www.michigan.gov/documents/mde/ISD_Administration_of_GSRP_467935_7.pdf.
14. School Aid Act of 1979, Mich. Comp. Laws § 388.1632d(13) (2016), [http://www.legislature.mi.gov/\(S\(u2o0f4bisp3feshachltbig2\)\)/mileg.aspx?page=getObject&objectName=mcl-388-1632d](http://www.legislature.mi.gov/(S(u2o0f4bisp3feshachltbig2))/mileg.aspx?page=getObject&objectName=mcl-388-1632d).
15. Michigan Department of Education. (n.d.). *GSRP/Head Start blend: Meeting the standards*. Retrieved from http://www.michigan.gov/documents/mde/GSRP_Head_Start_Blend_Meeting_the_Standards_July_2014_467921_7.pdf.
16. Michigan's Center for Educational Performance and Information (2016c). *Early childhood count, all ISDs, GSRP /Head Start blend and GSRP, delivery schedule (2011–12)* [Data file]. Available from <https://www.mischooldata.org/EarlyChildhood/EarlyChildhoodCount.aspx>.
17. Michigan's Center for Educational Performance and Information (2016d). *Early childhood count, all ISDs, GSRP /Head Start blend and GSRP, delivery schedule (2013-14)* [Data file]. Available from <https://www.mischooldata.org/EarlyChildhood/EarlyChildhoodCount.aspx>; Michigan's Center for Educational Performance and Information. (2016e). *Early childhood count, all ISDs, GSRP /Head Start blend and GSRP, delivery schedule (2014–15)* [Data file]. Available from <https://www.mischooldata.org/EarlyChildhood/EarlyChildhoodCount.aspx>.
18. Michigan Department of Education (2015, August 31b). *GSRP implementation manual, recruitment and enrollment*. Retrieved from http://www.michigan.gov/documents/mde/Recruitment_and_Enrollment_August_2014_466772_7.pdf.
19. Michigan Department of Education (2015, August 31c). *GSRP Implementation manual, funding*. Retrieved from http://www.michigan.gov/documents/mde/Funding_August_2014_466768_7.pdf.
20. United States Department of Education & United States Department of Health and Human Services (n.d.). *Race to the Top-Early Learning Challenge grantee abstract*. Retrieved from <http://www2.ed.gov/programs/racetothetop-earlylearningchallenge/abstracts/miabstract.pdf>.
21. Michigan Department of Education (2015, August 31d). *GSRP implementation manual, curriculum*. Retrieved from http://www.michigan.gov/documents/mde/Curriculum_437968_7.pdf.
22. Michigan Department of Education (2015, August 31d).
23. Personal communication with Richard Lower, Director, Office of Preschool and Out-of-School Time Learning, Office of Great Start (2016, April 13).
24. Michigan Department of Education (2015, August 31d).
25. Family Independence Agency Budget Bill, 1998 Mich. Pub. Acts § 643, <https://www.legislature.mi.gov/documents/publications/MPLA/1998/pa294.pdf>.
26. Public Sector Consultants (2000, October). *The second year: Michigan ready to succeed dialogue with Michigan, preliminary report to the legislature*. Lansing, MI: Public Sector Consultants.
27. Public Sector Consultants (2000, October).
28. Interview with Matt Gillard, President and CEO of Michigan's Children (2016, May 4).

29. Michigan Department of Technology, Management, and Budget. (2011, August 4). *Is Michigan's economic recovery real? Re-thinking the one-state recession*. Retrieved from http://www.michigan.gov/documents/cgi/cgi_census_OSR_Pres_11-0804_359979_7.pdf; Michigan Department of Education. (2015, May 28).
30. Florian, et al. (1997).
31. Buch, L. (2012, October). State prekindergarten works: The story of Michigan's Great Start Readiness Program, 1985–2012. *Proceedings from the Annual Conference for Early Childhood Research and Evaluation 1*. Retrieved from [http://www.highscope.org/files/BushL_Proceedings2012\(2\).pdf](http://www.highscope.org/files/BushL_Proceedings2012(2).pdf).
32. Malofeeva, et al. (2007); Xiang & Schweinhart (2002).
33. Schweinhart, et al. (2012).
34. As for graduation within 5 years, the study found a non-significant difference between the GSRP percentage (64.1%) and the control group percentage (60.3%).
35. Van Beek, M. (2013, March 4). Great myths about Great Start. *Michigan Capitol Confidential*. Retrieved from <http://www.michigancapitolconfidential.com/18334>.
36. French (2012, September).
37. Gillard (interview) (2016, May 4); Interview with Mina Hong, Senior Policy Associate, Michigan's Children (2016, May 4).
38. Interview with Michael Van Beek, Director of Research, Mackinac Center for Public Policy (2016, May 5).
39. Van Beek, M. (2013, March 5). *Testimony of early childhood education*. Retrieved from [http://legislature.mi.gov/documents/2013-2014/CommitteeDocuments/House/Education/Testimony/HCT_EDUC-3-6-2013\(Michael Van Beek-Mackinac Center for Public Policy\).pdf](http://legislature.mi.gov/documents/2013-2014/CommitteeDocuments/House/Education/Testimony/HCT_EDUC-3-6-2013(Michael Van Beek-Mackinac Center for Public Policy).pdf).
40. Michigan Department of Education. (2004, October 15). *Dr. Lindy Buch to head up new office in Department of Education* [Press release]. Retrieved from <http://www.earlychildhoodmichigan.org/articles/10-04/MDE10-15-04.htm>.
41. Buch (2012, October).
42. Michigan Department of Education (2015, August 31a).
43. Buch (2012, October).
44. Michigan State Board of Education. (2005). *Early childhood standards of quality for prekindergarten*. Lansing, MI: Michigan State Board of Education. Retrieved from https://www.michigan.gov/documents/mde/ECSQ_OK_Approved_422339_7.pdf.
45. Michigan State Board of Education (2005).
46. School Aid Act of 1979, Mich. Comp. Laws § 388.1632d(4)(j) (2016).
47. Michigan Department of Education. (2015, August 31e). *GSRP implementation manual, early childhood specialist*. Retrieved from http://www.michigan.gov/documents/mde/Early_Childhood_Specialist_437969_7.pdf.
48. Michigan Department of Education (2016).
49. Interview with Joan Firestone, Early Childhood Director, Oakland Schools (2015, October 2).
50. Interview with Cheryl Granzo, Director of Early Childhood Programs, Ionia Intermediate School District (2015, September 29).
51. Granzo (interview) (2015, September 29).
52. Firestone (interview) (2015, October 2).
53. Lower (personal communication) (2016, April 13).
54. Bureau of Community and Health Systems Child Care Licensing Division (2014, January 2). *Licensing rules for child care centers*. Retrieved from http://www.michigan.gov/documents/lara/BCAL_PUB_8_3_16_523999_7.pdf.

55. Michigan Department of Education (2015a). *Michigan is already off to a great start on its “Race to the Top.”* Lansing, MI: Michigan Department of Education. Retrieved from http://www.michigan.gov/documents/mde/RTTELC_Midyear_Report2015_Highlights_504317_7.pdf.
56. State of Michigan (n.d.). *Michigan Race to the Top-Early Learning Challenge application for initial funding.* Retrieved from <https://www2.ed.gov/programs/racetothetop-earlylearningchallenge/applications/michigan.pdf>.
57. State of Michigan (2015, June). *Michigan Race to the Top-Early Learning Challenge 2014 annual performance report.* Retrieved from <http://www2.ed.gov/programs/racetothetop-earlylearningchallenge/2014apr/miapr2014.pdf>.
58. Michigan Department of Education (2015b). *Fall 2015 kindergarten entry assessment: Everything you need to know.* Retrieved from https://www.michigan.gov/documents/mde/Everything_You_Need_To_Know_About_KEA_488297_7.pdf.
59. United States Department of Education & United States Department of Health and Human Services (n.d.). *Race to the Top-Early Learning Challenge technical review form.* Retrieved from <http://www2.ed.gov/programs/racetothetop-earlylearningchallenge/applications/2013-michigan-comments.doc>.

West Virginia

1. Barnett, W.S., Friedman-Krauss, A.H., Gomez, R., Horowitz, M., Weisenfeld, G.G., Clarke Brown, K., & Squires, J.H. (2016). *The state of preschool 2015.* Retrieved on May 12, 2016 from [http://nieer.org/sites/nieer/files/2015 Yearbook.pdf](http://nieer.org/sites/nieer/files/2015%20Yearbook.pdf).
2. Office of Early Learning, West Virginia Department of Education. (n.d.). *Overview of West Virginia Universal Pre-K: WVBE Policy 2525—West Virginia’s universal access to a quality early education system, 2014–15.* Retrieved on April 13, 2016 from <https://wvde.state.wv.us/oel/docs/wv-prek-overview.pdf>; Wong, V.C., Cook, T.D., Barnett, W.S., & Jung, K. (2008). An effectiveness-based evaluation of five state pre-kindergarten programs. *Journal of Policy Analysis and Management*, 27(1), 122-154.
3. Barnett et al. (2016).
4. W. Va. Code R. §§ 126-28-2, 126-28-5, 126-28-8 (2015), available at <http://apps.sos.wv.gov/adlaw/csr/ruleview.aspx?document=9959>.
5. Figures represent state funding for early care and education programs serving children from birth to age 5. Collective Impact, LLC. (2013, October). *State and federal expenditures: Early childhood programs, West Virginia.* (Briefing paper for the West Virginia Early Childhood Planning Task Force). Retrieved on April 13, 2016 from <http://www.wvecptf.org/docs/CI-State-and-Federal-Expenditures-Report.pdf>; West Virginia Early Childhood Planning Task Force. (2014, October). *Building a system for early success: A development plan for West Virginia’s early childhood system.* Retrieved on April 13, 2016 from http://www.wvecptf.org/docs/WVECPTF%20Development%20Plan_single%20page.pdf.
6. Office of Early Learning, West Virginia Department of Education (n.d.).
7. Interview with Lloyd Jackson, Vice President of the West Virginia Board of Education, on October 20, 2015.
8. Participation rate represents the proportion of kindergarteners enrolled in WV Pre-K the previous school year. The estimate does not include children who were served in private preschool settings. Office of Early Learning, West Virginia Department of Education (n.d.).
9. Barnett, W.S., Carolan, M.E., Squires, J.H., Brown, K.C., & Horowitz, M. (2015). *The state of preschool 2014.* Retrieved from http://nieer.org/sites/nieer/files/Yearbook2014_full3.pdf.
10. In some instances, older or younger children may be permitted to enroll in WV Pre-K if it is determined to be in the best interests of the child; in 2014-15, there were approximately 485 out-of-age enrollments in the program. Unpublished data from the West Virginia Department of Education (personal communication November 6, 2015).
11. In 2014–15, 185 dual language learners were enrolled in the program. Barnett et al. (2016).
12. Office of Early Learning, West Virginia Department of Education (n.d.).

13. S.B. 359, 80th Leg., Reg. Sess. (W. Va. 2013).
14. West Virginia's school districts are geographically contiguous with its counties, meaning that each district is associated with a single county. These county-districts are the level at which local administration for WV Pre-K occurs.
15. W. Va. Code R. § 126-28-4 (2015), available at <http://apps.sos.wv.gov/adlaw/csr/ruleview.aspx?document=9959>.
16. Office of Early Learning, West Virginia Department of Education (n.d.); Interview with Janet Bock-Hager, West Virginia Department of Education Pre-K Coordinator, on January 25, 2016.
17. S.B. 247, 75th Leg., Reg. Sess. (W. Va. 2002).
18. Family child care providers are not eligible to provide state preschool.
19. Bock-Hager interview (2016, January 25); Interview with Carol Fleming, Director of Preschool at Kanawha County Schools, on October 20, 2015.
20. W. Va. Code R. § 126-28-4 (2015), available at <http://apps.sos.wv.gov/adlaw/csr/ruleview.aspx?document=9959>.
21. Templeton, R., Dozier, J., & Boswell, L. (2009). *Universal access to pre-k in West Virginia*. Retrieved on April 13, 2016 from <https://sites.google.com/a/wvde.k12.wv.us/wv-universal-pre-k-county-administrators-summer-institute-2009/Home/july-9-2009/universal-access-to-pre-k-in-west-virginia>; West Virginia Department of Education. *Official multiple list*. Retrieved on April 14, 2016 from <http://wvde.state.wv.us/materials/2010/2011/UniversalPre-K.html>
22. W. Va. Code R. § 126-28-15 (2015), available at <http://apps.sos.wv.gov/adlaw/csr/ruleview.aspx?document=9959>.
23. See https://nces.ed.gov/whatsnew/conferences/statsdc/2014/pdf/VII_C_Barkley_Handout2.pdf for a description of West Virginia's state school funding formula. Jackson interview (2015, October 20); Interview with Pamela Mullins, Director of Preschool, Clay County Schools on October 21, 2015.
24. Collective Impact, LLC. (2013, October). *State and federal expenditures*.
25. Collective Impact, LLC. (2013, October). *State and federal expenditures*.
26. Collective Impact, LLC. (2013, October). *State and federal expenditures*
27. Collective Impact, LLC. (2013, October). *Estimating costs of expanding early childhood services* (Briefing paper for the West Virginia Early Childhood Planning Task Force). Retrieved on May 12, 2016 from <http://www.wvecptf.org/docs/CI-ExpansionCostsFinal.pdf>; U.S. Census Bureau (2013). Public education finances: 2013 (Census Bureau publication no. G13-ASPEF). Washington, D.C. U.S. Government Printing Office.
28. Head Start Performance Standards, 80 Fed. Reg. 35,429 (proposed June 19, 2015) (to be codified at 45 C.F.R. chapter undef); Interview with Barbara Gebhard, Assistant Director of Public Policy, Zero to Three and former Deputy Director, West Virginia Governor's Cabinet on Children and Families on October 20, 2015; Interview with anonymous participant on November 11, 2015.
29. Hunt, J. (2014, November 5). Republicans will control both chambers of state Legislature. *Charleston Gazette Mail*. Retrieved from <http://www.wvgazettemail.com/article/20141105/DM05/141109591/1276>; Wilson, R. (2014, November 4). Party switch gives Republicans control of West Virginia Senate. *Washington Post*. Retrieved from <https://www.washingtonpost.com/blogs/govbeat/wp/2014/11/05/party-switch-gives-republicans-control-of-west-virginia-senate/>
30. Unless otherwise indicated, sources for this section are Jackson interview (2015 October 20); Interview with Robert Plymale, West Virginia Senator on October 22, 2015.
31. Bushouse, B.K. (2009). *Universal preschool: Policy change, stability, and the Pew Charitable Trusts*. Albany, NY: State University of New York Press; Interview with Steven Paine, former State Superintendent of Schools on October 19, 2015; Plymale interview (2015, October 22).
32. Bushouse (2009).

33. Many private child care providers rely on 3- and 4-year-old enrollments to offset the higher costs of infant and toddler care; they worried that losing 4-year-olds could elevate providers' costs beyond parents' ability to pay, forcing child care centers to close.
34. Bushouse (2009).
35. Bushouse (2009).
36. Bushouse (2009).
37. Bushouse (2009); Jackson interview (2015, October 20); Gebhard interview (2015, October 20).
38. In West Virginia, state school aid funds are allocated based on an October headcount, but funds are not disbursed until the following summer; when the state expanded full-day kindergarten, it led seventeen districts to enter a deficit. Bushouse (2009); Plymale interview (2015, October 22).
39. S.B. 247, 75th Leg., Reg. Sess. (W. Va. 2002); Jackson interview (2015, October 20). See also Bushouse (2009).
40. Bentley, R., & Tomblin, E.R. (2015, May 13). Quality early childhood education is a smart investment for policy makers. *Forbes*. Retrieved from <http://www.forbes.com/sites/realspin/2015/05/13/quality-early-childhood-education-is-a-smart-investment-for-policy-makers/#2715e4857a0b5d2674ff4ad9>
41. Plymale interview (2015, October 22).
42. Bushouse (2009); Plymale interview (2015, October 22).
43. Interview with Cathy Jones, former Early Childhood coordinator West Virginia Department of Education, on September 28, 2015.
44. S.B. 247, 75th Leg., Reg. Sess. (W. Va. 2002).
45. Although the Steering Team officially has four members, other staff from the Department of Education, Head Start, and the Department of Health and Human Resources play an important role in supporting the program's day-to-day implementation.
46. Office of Early Learning, West Virginia Department of Education (n.d.).
47. W. Va. Code R. §§ 126-28-4, 126-28-18 (2015), available at <http://apps.sos.wv.gov/adlaw/csr/ruleview.aspx?document=9959>.
48. See <http://earlylearning.wv.gov/about/Pages/Council-Membership.aspx> for a complete list of representatives on the Early Childhood Advisory Council.
49. See <http://earlylearning.wv.gov/about/Pages/default.aspx> for more information about the history and goals of the Early Childhood Advisory Council.
50. W. Va. Code R. § 126-28-4 (2015).
51. W. Va. Code R. § 126-28-4 (2015).
52. Mullins interview (2015, October 21).
53. Interview with Janet Bock-Hager, Virginia (Ginger) Huffman, Rhonda Fisher, and Lisa Ray, West Virginia Department of Education coordinators, on October 23, 2015.
54. Children with special needs are ensured transportation regardless of whether their district offers the service for other preschoolers.
55. Johnson, J., Showalter, D., Klein, R., & Lester, C. (2014, May). *Why rural matters 2013–14: The condition of rural education in the 50 states*. Retrieved on April 13, 2016 from http://www.ruraledu.org/user_uploads/file/2013-14-Why-Rural-Matters.pdf
56. Helen Post-Brown cited in Bushouse (2009), 87.
57. Jones interview (2015, September 28); Interview with Bill Huebner, former Director, West Virginia Head Start State Collaboration, on October 16, 2015; Interview with Kay Tilton, former Director, Division of Early Care and Education, West Virginia Department of Health and Human Resources, on October 19, 2015.

58. W. Va. Code R. § 126-28-11 (2003), available at <http://apps.sos.wv.gov/adlaw/csr/ruleview.aspx?document=1786>.
59. W. Va. Code R. § 126-28-11 (2003).
60. W. Va. Code R. § 126-28-1 (2003) (amended 2005, 2007, 2009, 2010, 2012, 2014, 2015), available at <http://apps.sos.wv.gov/adlaw/csr/ruleview.aspx?document=1786>; Bock-Hager, Huffman, Fisher, and Ray interview (2015, October 23).
61. Bock-Hager, Huffman, Fisher, and Ray interview (2015, October 23). See also W. Va. Code R. §§ 126-28-4, 126-28-16, 126-28-18 (2015), available at <http://apps.sos.wv.gov/adlaw/csr/ruleview.aspx?document=9959>; W. Va. Code R. § 26-28-16 (2012), available at <http://apps.sos.wv.gov/adlaw/csr/ruleview.aspx?document=8617>; W. Va. Code R. §§ 126-28-7, 126-28-16 (2009), available at <http://apps.sos.wv.gov/adlaw/csr/ruleview.aspx?document=1734>; W. Va. Code R. § 126-28-3 (2007), available at <http://apps.sos.wv.gov/adlaw/csr/ruleview.aspx?document=1784>.
62. W. Va. Code R. § 126-28-15 (2015), available at <http://apps.sos.wv.gov/adlaw/csr/ruleview.aspx?document=9959>.
63. W. Va. Code R. § 126-28-15 (2015).
64. W. Va. Code R. § 126-28-15 (2015). See <http://www.naeyc.org/dap> for an overview of developmentally appropriate practice.
65. See W. Va. Code R. §§ 126-28-9, 126-28-10, 126-28-13, 126-28-14 (2015), available at <http://apps.sos.wv.gov/adlaw/csr/ruleview.aspx?document=9959> for the specific guidelines regarding these topics.
66. W. Va. Code R. § 126-44O-3 (2015), available at <http://apps.sos.wv.gov/adlaw/csr/ruleview.aspx?document=9733>.
67. W. Va. Code R. § 126-44O-3 (2015); W. Va. Code R. § 126-28-15 (2015).
68. Office of School Readiness, West Virginia Department of Education. (2012). *An overview of the WV Pre-K child assessment system*. Retrieved on May 4, 2016 from <https://static.k12.wv.us/oel/docs/WV%20Pre-K%20Child%20Assessment%20System%20Overview%201%2012.pdf>; Riley-Ayers, S., Frede, E.C., & Jung, K. (2010). *Early Learning Scale: Technical report*. Retrieved on May 4, 2016 from http://nieer.org/pdf/Early_learning_scale_tech_report_Sept_2010.pdf.
69. West Virginia Department of Education. (2015). *West Virginia Universal Pre-K Leadership Institute*. Retrieved on April 13, 2016 from <https://drive.google.com/file/d/0BytJXpD-dz1jaTJMa0NnWGYxaGs/view>.
70. Bock-Hager, Huffman, Fisher, and Ray interview (2015, October 23).
71. W. Va. Code R. § 126-28-18 (2015).
72. Bock-Hager, Huffman, Fisher, and Ray interview (2015, October 23).
73. Bock-Hager interview (2015, January 25).
74. W. Va. Code R. § 126-28-18 (2015).
75. W. Va. Code R. § 126-28-18 (2015); W. Va. Code R. § 126-28-18 (2012), available at <http://apps.sos.wv.gov/adlaw/csr/ruleview.aspx?document=8617>.
76. See <http://ers.fpg.unc.edu/early-childhood-environment-rating-scale-ecers-r> for more information on the Environmental Rating Scale-Revised.
77. See <http://teachstone.com/classroom-assessment-scoring-system/class-domains-dimensions/> for more information on the Classroom Assessment Scoring System.
78. Bock-Hager, Huffman, Fisher, and Ray interview (2015, October 23); Fleming interview (2015, October 20); Mullins interview (2015, October 21).
79. Fleming interview (2015, October 20).
80. Mullins interview (2015, October 21).
81. Bock-Hager, Huffman, Fisher, and Ray interview (2015, October 23); Interview with Amy Wolfe, West Virginia Association of Young Children board member on October 16, 2015; Interview with anonymous participant in October, 2015.

82. Bock-Hager, Huffman, Fisher, and Ray interview (2015, October 23).
83. Bock-Hager, Huffman, Fisher, and Ray interview (2015, October 23).
84. Interview with Gretchen Frankenberry, West Virginia Early Childhood Advisory Council Executive Manager on October 23, 2015.
85. W. Va. Code R. § 126-28-16 (2015), available at <http://apps.sos.wv.gov/adlaw/csr/ruleview.aspx?document=9959>; Bock-Hager, Huffman, Fisher, and Ray interview (2015, October 23).
86. Bock-Hager, Huffman, Fisher, and Ray interview (2015, October 23).
87. T.E.A.C.H. Early Childhood West Virginia (n.d.). *Fact sheet*. Retrieved on April 13, 2016 from http://www.wvearlychildhood.org/resources/Teach_fact_sheet.pdf.
88. See http://www.wvacds.org/About_ACDS.html for a detailed description of the Apprenticeship for Child Development Specialist model.
89. See <http://www.bc.edu/research/intasc/researchprojects/eLearning/efe.shtml> for information about studies of the effectiveness of e-learning courses delivered through this program.
90. Interview with Melanie Clark, Program Manager, Family Child Care Regulations, West Virginia Department of Health and Human Resources and Melissa Smith, Early Care and Education Specialist, West Virginia Department of Health and Human Services on October 19, 2015. See <http://www.wvgs.wvnet.edu/broadbandmaps/> for West Virginia broadband access maps.
91. Collective Impact, LLC. (2013, November). *Early childhood programs wage and benefit comparison* (Briefing paper for the West Virginia Early Childhood Planning Task Force). Retrieved on April 14, 2016 from <http://www.wvecptf.org/docs/CI-Wages-and-Benefits.pdf>.
92. Early Childhood West Virginia (n.d.). *Fact sheet*. Retrieved on April 13, 2016 from http://www.wvearlychildhood.org/resources/Teach_fact_sheet.pdf. See http://www.wvacds.org/About_ACDS.html for details about the Apprenticeship for Child Development Specialist model.
93. Collective Impact, LLC. (2013, November).
94. S.B. 359, 80th Leg., Reg. Sess. (W. Va. 2013). See also, Quinn, R. (2016, January 23). Senate committee furthers bill to remove preschool day requirement. *Charleston Gazette Mail*. Retrieved on May 18, 2016 from <http://www.wvgazettemail.com/news/20160123/senate-committee-furthers-bill-to-remove-preschool-day-requirement>.
95. Quinn (2016).
96. Office of Early Learning, West Virginia Department of Education (n.d.).
97. West Virginia Early Childhood Planning Task Force. (2014, October). *Building a system for early success: A development plan for West Virginia's early childhood system*. Retrieved on April 13, 2016 from http://www.wvecptf.org/docs/WVECPTF%20Development%20Plan_single%20page.pdf.
98. West Virginia Early Childhood Planning Task Force (2014).
99. Bock-Hager, Huffman, Fisher, and Ray interview (2015, October 23).
100. Burnette, D. (2016, January 12). Revenue woes in oil, coal states squeeze k-12. *Education Week*. Retrieved from <http://www.edweek.org/ew/articles/2016/01/13/revenue-woes-in-oil-coal-states-squeeze.html>.
101. See <https://sites.google.com/a/wvde.k12.wv.us/wvde-prek-cqi-advisory-council/> for details on the West Virginia Department of Education Advisory Committee on a Comprehensive Approach to Early Learning.
102. Email communication with Monica DellaMea, Director of the Office of Early Learning, West Virginia Department of Education on February 12, 2016.
103. W. Va. Code R. § 126-42-5 (2014), available at <http://apps.sos.wv.gov/adlaw/csr/ruleview.aspx?document=9313>.
104. W.Va. Code R. §126-42-5 (2014).
105. See <https://wvde.state.wv.us/leaders-of-literacy/overview.html> for an overview of the Leaders of Literacy campaign.

106. West Virginia Department of Education. (2015, June 18). *State literacy campaign continues to move forward*. Retrieved on April 14, 2016 from <https://wvde.state.wv.us/news/3182/>; Quinn, R. (2015, July 20). Campaign aims to double low-income students' reading proficiency rates. *Charleston Gazette Mail*. Retrieved on April 14, 2016 from <http://www.wvgazette.com/article/20150720/GZ01/150729954/1101>.
107. Quinn (2015); Bock-Hager interview (2015, January 25). See <https://wvde.state.wv.us/leaders-of-literacy/overview.html> for an overview of the Leaders of Literacy campaign focus areas.
108. Quinn (2015).
109. West Virginia Department of Education. (n.d.) *Spring/Summer 2015 timeline to support county implementation of the WV Leaders of Literacy: Campaign for Level Reading*. Retrieved on April 19, 2016 from <http://wvde.state.wv.us/leaders-of-literacy/static/doc/timeline-to-support-county-implementation.pdf>.

Washington

1. Washington State Legislature (2012). *Report on the pre-kindergarten programs: An overview and comparison with other states*. Retrieved on April 19, 2016, from <http://leg.wa.gov/Senate/Committees/EDU/Documents/UniversalVoluntaryPreschool.pdf>.
2. Bania, N., Kay, N., Aos, S., & Pennucci, A. (2014). *Outcome evaluation of Washington State's Early Childhood Education and Assistance Program* (Document No. 14 - 12-2201). Olympia: Washington State Institute for Public Policy.
3. Washington Department of Early Learning (2014, July). *2014-15 ECEAP performance standards*. Retrieved on April 5, 2016, from http://www.del.wa.gov/publications/eceap/docs/ECEAP_PerformanceStandards.pdf.
4. U.S. Department of Health and Human Services (2016, January 25). *Poverty guidelines*. Retrieved on May 23, 2016, from <https://aspe.hhs.gov/poverty-guidelines>.
5. Students with an individualized education plan (IEP) are entitled to special education services, which may (but need not) include state preschool. Students can also qualify for state preschool based on a mix of locally determined factors that are "shown by research to affect educational progress." Washington Department of Early Learning (2014, July).
6. Washington Department of Early Learning (n.d.1). *ECEAP outcomes 2014-15*. Retrieved on April 6, 2016, from http://www.del.wa.gov/publications/eceap/docs/ECEAP_Outcomes_2014-15.pdf.
7. Office of Head Start (2015). *Program information report (PIR): Enrollment statistics report - 2015 - state level*. Washington, D.C.: Administration for Children and Families.
8. Barnett, W.S., Friedman-Krauss, A.H., Gomez, R., Horowitz, M., Weisenfeld, G.G., Clarke Brown, K., & Squires, J.H. (2016). *The state of preschool 2015*. Retrieved on May 12, 2016, from <http://nieer.org/sites/nieer/files/2015%20Yearbook.pdf>.
9. Washington Department of Early Learning (n.d.1).
10. Washington Department of Early Learning (2014, December). *Report to the legislature: Early Childhood Education and Assistance Program (ECEAP) caseload forecast*. Retrieved on June 1, 2016, from <http://www.del.wa.gov/publications/research/docs/2014PreKCaseloadForecast.pdf>.
11. Washington Department of Early Learning (2014, July).
12. Unpublished data from the Washington Department of Early Learning (personal communication, March 31, 2016).
13. Data for FY 2014. Includes general Head Start funds as well as programs for American Indian and Alaskan Natives (AIAN), which totaled \$14 million in FY 2014. Office of the Administration for Children and Families. (2014). *Head Start program facts fiscal year 2014*. Retrieved on May 10, 2016, from <http://eclkc.ohs.acf.hhs.gov/hslc/data/factsheets/docs/hs-program-fact-sheet-2014.pdf>.
14. Barnett et al. (2016).
15. Washington's preschool costs from Washington Department of Early Learning. (2014). *2014 ECEAP models*. Retrieved on May 12, 2016, from http://www.del.wa.gov/publications/eceap/docs/ECEAP_Models.pdf; National average preschool cost from Barnett et al. (2016).

16. U.S. Census Bureau (2015). *Public education finances: 2013, G13-ASPEF*. Washington, DC: U.S. Government Printing Office.
17. Reported in 2015 dollars. Unpublished data from the Washington Department of Early Learning (personal communication, March 31, 2016). Average spending includes part-, full-, and extended-day slots.
18. Washington Department of Early Learning (2013, September). *Report to the legislature: Serving all eligible children by 2018–19*. Retrieved on September 16, 2015, from http://www.del.wa.gov/publications/research/docs/ECEAP_expansion_plan.pdf.
19. Washington Department of Early Learning. *Working Connections Child Care*. Retrieved on April 4, 2016, from <http://www.del.wa.gov/care/help/connections.aspx>.
20. U.S. Administration for Children and Families (2016, February 3). *FY 2014 CCDF table 3a - all expenditures by state – detailed summary*. Retrieved on May 24, 2016, from <http://www.acf.hhs.gov/programs/occ/resource/fy-2014-ccdf-table-3a>.
21. Yearly rate based on author’s calculations. Reimbursement rates from the Washington State Legislature. (2015). *Daily child care rates-licensed or certified family home child care providers*. Retrieved on April 4, 2016, from <http://apps.leg.wa.gov/wac/default.aspx?cite=170-290-0205>.
22. Washington Department of Early Learning (2014).
23. The discrepancy between the monthly average and the yearly total may be due to churn with children leaving the program and new children taking their place. Unpublished data from the Washington Department of Early Learning (personal communication, January 28, 2016).
24. Unpublished data from the Washington Department of Early Learning (personal communication, January 11, 2016).
25. National Kids Count Database (2014). *Head Start enrollment by age group*. Annie E. Casey Foundation. Retrieved on May 13, 2016, from <http://datacenter.kidscount.org/data/tables/5938-head-start-enrollment-by-age-group?loc=1&loct=1#detailed/2/49/false/36,868,867,133,38/1830,558,559,1831,122/12570>.
26. Washington Department of Early Learning (2015, May). *Home visiting service account*. Retrieved on May 25, 2016, from http://www.del.wa.gov/publications/partnerships/docs/HomeVisiting_onesheet_2015.pdf.
27. Roderick Stark, D., Gebhard, B., & DiLauro, E. (2014). *The maternal, infant, and early childhood home visiting program: Smart investments build strong systems for young children*. Washington, DC: Zero to Three Policy Center.
28. Thrive Washington (2012). *Home visiting services account grantees*. Retrieved on April 5, 2016, from https://thrivewa.org/wp-content/uploads/cohort_chart.pdf.
29. Unpublished data from the Washington Department of Early Learning (personal communication, March 31, 2016).
30. Quoted in Wyrwich, H. (2013, March 20). *Remembering Governor Booth’s contribution to early learning*. Retrieved on April 13, 2016, from <https://thrivewa.org/remembering-gov-gardners-contributions-to-early-learning/>.
31. Reported in 2015 dollars. Unpublished data from the Washington Department of Early Learning (personal communication, March 31, 2016).
32. The only benchmark it has yet to meet is teacher degrees. Washington requires preschool teachers to have an A.A.; the NIEER benchmark is a B.A. or higher. Barnett, W.S., Hustedt, J.T., Hawkinson, L.E., & Robin, K.B. (2006). *The state of preschool 2006*. Retrieved on April 13, 2016 from <http://nieer.org/sites/nieer/files/2006yearbook.pdf>; compare with Barnett, W.S., Hustedt, J.T., Friedman, A.H., Stevenson Boyd, J., & Ainsworth, P. (2007). *The state of preschool 2007*. Retrieved on April 13, 2016 from <http://nieer.org/sites/nieer/files/2007yearbook.pdf>.
33. Interview with Governor Christine Gregoire (2015, October 27).
34. Washington Department of Early Learning (2015, July 6). *Historic Early Start Act passes: Governor Inslee’s speech*. Retrieved on April 20, 2016, from http://delconnect.blogspot.com/2015/07/historic-early-start-act-passes_7.html.

35. Washington State Legislature. *HB2731: 2009-10 final bill report*. Retrieved on April 13, 2016, from <http://apps.leg.wa.gov/billinfo/summary.aspx?year=2009&bill=2731>.
36. See S. 6449, 62d Leg., Reg. Sess. (Wash. 2012) and H.R. 2448-S2, 62d Leg., Reg. Sess. (Wash. 2012). Neither passed out of committee.
37. Washington Department of Early Learning (2014, December).
38. The Early Start Act, Wash. Rev. Code § 43.215.100(8)(a) (2015).
39. Minervino, J. (2014, September). *Lessons from research and the classroom: Implementing high-quality pre-k that makes a difference for young children*. Seattle: Bill and Melinda Gates Foundation.
40. Bania et al. (2014).
41. To address the possibility of selection bias, the researchers applied an “instrumental variable” approach.
42. The control group may have participated in another early education program, such as Head Start.
43. Bania et al. (2014).
44. Thrive by Five Washington. (2011) *Annual report: July 2010-June 2011*. Seattle: Thrive Washington.
45. Interview with Jon Gould, Deputy Director, Early Learning Alliance (2015, September 22).
46. Department of Early Learning historical budget data received from personal correspondence with Christopher Stanley, Budget Director, Washington Department of Early Learning (2016, April 11).
47. These slots had been temporarily paid for by federal Child Care Development Block Grant funds in 2014–15, but the legislature chose not to continue braiding child care and preschool funds. Washington Department of Early Learning (n.d.). 2013-15 expenditure authority. Retrieved from <http://www.del.wa.gov/publications/communications/docs/DEL%202015-17.pdf>.
48. Mongeau, L. (2015, July 6). Washington State to spend more on Early Learning than it ever has. Edweek. Retrieved from http://blogs.edweek.org/edweek/early_years/2015/07/washington_state_to_spend_more_on_early_learning_than_it_ever_has.html.
49. State median income from 2011–13 data. United States Census Bureau. (2014). Income of household by state: ranked from highest to lowest using 3-year-average medians. Retrieved on April 20, 2016, from <https://www.census.gov/hhes/www/income/data/statemedian/>.
50. Tax experts’ calculations back up Hunter’s assertion that the tax structure is the nation’s most regressive. Institute on Taxation and Economic Policy. (2015). *Who Pays? Washington: State and local taxes in 2015*. Retrieved on May 12, 2016, from <http://www.itep.org/whopays/states/washington.php>.
51. Rate based on author’s calculations. Assumes 260 days per year of care and an average of \$15,392 for extended day preschool. Reimbursement rates from the Washington State Legislature. (2015). *Daily child care rates-licensed or certified family home child care providers*. Retrieved on April 4, 2016, from <http://apps.leg.wa.gov/wac/default.aspx?cite=170-290-0205>.
52. Interview with Representative Ruth Kagi (2015, September 23).
53. Nelson, C., Porter, T., & Reiman, K. (2015, October). *Examining quality in a family child care network: An evaluation of All Our Kin*. New Haven, CT: All Our Kin.
54. Interview with Dan Torres, Director of Community Momentum, Child Care Aware (2015, November 12).
55. Interview with Ross Hunter, Director, Washington Department of Early Learning (2015, November 20).
56. Washington Office of Superintendent of Public Instruction. (2015, April 3). *K-3 class size reduction and preschool and full-day kindergarten expansion: capital facility needs for classrooms*. Retrieved on April 5, 2016, from <http://www.k12.wa.us/SchFacilities/Advisory/pubdocs/2015April/EarlyLearning.pdf>.
57. Unpublished data from the Department of Early Learning (personal correspondence, January 28, 2016).
58. Gregoire interview (2015, September 22).
59. Washington Department of Early Learning. (2015, August 4). *Washington Early Learning Partnership recommits at Starting Strong*. Retrieved on April 20, 2016, from <http://www.del.wa.gov/resources/newsroom/080415.aspx>.

60. In addition to preschool, the partnership's priorities include infant and toddler services, parent support, and social-emotional development. Washington Department of Early Learning. (2014). *Early Learning Partnership: 2013 key accomplishments and 2014 priority strategies – Early Learning Plan*. Olympia, WA: Department of Early Learning, Superintendent of Public Instruction, Washington, & Thrive by Five Washington.
61. Interview with Marty Loesch, Governor Gregoire's former Chief of Staff (2015, September 28).
62. Kagi interview (2015, September 23); interview with Sen. Steve Litzow (2015, October 1).
63. There exists no reliable measure of how much funding local governments and nonprofits provide.
64. Interview with Katy Warren, Deputy Director, Washington State Association of Head Start and ECEAP (2015, September 23).
65. Bania et al. (2014)
66. Washington Department of Early Learning. (2012). *Washington State early learning and development guidelines: Birth through third grade*. Olympia, WA: Washington Department of Early Learning.
67. Washington Department of Early Learning (2012).
68. Washington Department of Early Learning (n.d.2). *Core competencies for early care and education professionals*. Retrieved on September 17, 2015 from <http://www.del.wa.gov/publications/partnerships/docs/corecompetencies.pdf>.
69. Washington Department of Early Learning (2014, July).
70. Washington Department of Early Learning (n.d.3). *Preschool essential elements: Supporting strong curricula*. Retrieved on April 13, 2016, from <http://www.del.wa.gov/publications/eceap/docs/curriculum.pdf>.
71. Washington Department of Early Learning (n.d.) *Washington Kindergarten Inventory of Developing Skills*. Retrieved on June 1, 2016, from <http://www.del.wa.gov/development/kindergarten/pilot.aspx>.
72. Teaching Strategies, LLC. (2015). *Teaching Strategies GOLD Objectives and Dimensions (WAKids)*. Retrieved on May 13, 2016, from http://www.k12.wa.us/WaKIDS/pubdocs/GOLD_HNDT_Objectives.pdf.
73. Washington Office of Superintendent of Public Instruction (2015, December 17). *WAKids: Family Connection*. Retrieved on May 13, 2016, from <http://www.k12.wa.us/WaKIDS/Family/default.aspx>.
74. Interview with Robert Butts, Assistant Superintendent of Early Learning in the Office of Superintendent of Public Instruction (2015, September 22).
75. Washington Department of Early Learning (2016, January). *Early Achievers: Participant operating guidelines*. Retrieved on February 19, 2016, from http://www.del.wa.gov/publications/elac-qris/docs/EA_operating_guidelines.pdf.
76. Washington Department of Early Learning (2013, July). *Pilot project report and reciprocity plan*. Retrieved on August 7, 2015, from http://www.del.wa.gov/publications/elac-qris/docs/Early_Achievers_pilot_report_HS_ECEAP.pdf; see also Washington Department of Early Learning (2016, January).
77. Interview with Nicole Rose, Assistant Director for Quality Practice and Professional Growth, Department of Early Learning (2015, September 22); Kagi interview (2015, September 23).
78. Washington Department of Early Learning (2016, January).
79. Testimony of Debra Simmerson. Department of Early Learning (2013, January 30). *Early Achievers provider video*. Retrieved on May 9, 2016, from https://www.youtube.com/watch?v=-e_V1bamxIs.
80. Gould interview (2015, September 22).
81. All programs, regardless of rating, may receive coaching until mid-2016 after receiving their first ratings. Washington Department of Early Learning (2016, January). Information about the intent of the bill from interview with Rep. Ruth Kagi (2015, September 23).
82. Boller, K. et al. (2010). *Seeds to success modified field test: Findings from the outcomes and implementation studies*. Princeton, NJ: Mathematica Policy Research.

83. The evaluation showed that the teachers who were coached were able to design significantly better classrooms—that is, to make structural improvements—and were less likely to leave the field. The study did not, however, find a significant improvement in teacher-child interactions, a key factor in defining quality.
84. Interview with Caroline Shelton, Program Director, Child Care Aware (2015, November 12).
85. Testimony of Ashley Shrewsbury. Department of Early Learning (2013, January 30). *Early Achievers provider video*. Retrieved on May 9, 2016, from https://www.youtube.com/watch?v=-e_V1bamxIs.
86. Bureau of Labor Statistics (2014). *Child care workers*. Retrieved on April 15, 2016, from <http://www.bls.gov/ooh/personal-care-and-service/childcare-workers.htm>; Shelton interview (2015, November 12); interview with Stacie Marez, Early Learning Coordinator, Educational Service District 105, Yakima County (2015, December 15).
87. Shelton interview (2015, November 12).
88. National Center on Early Childhood Development. *Coaching Companion*. Retrieved on May 23, 2016, from <https://eclkc.ohs.acf.hhs.gov/hslc/ta-system/teaching/development/psc/coaching-companion.html>.
89. Shelton interview (2015, November 12).
90. City of Seattle (n.d.). *Seattle Public Preschool implementation plan*. Retrieved from <http://www.seattle.gov/Documents/Departments/OFE/AboutTheLevy/EarlyLearning/SPP%20Implementation%20Plan.April%201.PostCommittee.pdf>.
91. Weiland, C., & Yoshikawa, H. (2013, November). Impacts of a prekindergarten program on children's mathematics, language, literacy, executive function, and emotional skills. *Child Development*, 84(6), 2112-2130; Wong, V., Cook, T., Barnett, W.S., & Jung, K. (2008). An effectiveness-based evaluation of five state pre-kindergarten programs. *Journal of Policy Analysis and Management*, 27, 122-154; Weiland, C., & Yoshikawa, H. (2013, September 5). Want great preschools for all? Look to Boston. *Seattle Times*. Retrieved on April 6, 2016, from <http://www.seattletimes.com/opinion/guest-want-great-preschools-for-all-look-to-boston/>.
92. City of Seattle (n.d.).
93. City of Seattle (n.d.).
94. This number is to be increased gradually until 2018–19, when the city is projected to serve 2,000 children. City of Seattle, Office of Education (n.d.). *Frequently asked questions*. Retrieved on April 6, 2016, from http://www.seattle.gov/Documents/Departments/OFE/AboutTheLevy/EarlyLearning/SPP_FAQs.pdf.
95. Interview with Leilani Dela Cruz, Early Learning and Child Development Manager, City of Seattle (2015, September 23).
96. City of Seattle (n.d.).
97. Washington Office of Superintendent of Public Instruction (n.d.). *State funded full-day kindergarten in Washington*. Retrieved on April 6, 2016, from <http://www.k12.wa.us/EarlyLearning/FullDayKindergartenResearch.aspx>.
98. Whitebook, M., & Sakai, L. (2003). Turnover begets turnover: An examination of jobs and occupational instability among child care center staff. *Early Childhood Research Quarterly*, 18(3): 273–93.
99. Bureau of Labor Statistics (2015, May). *May 2014 state occupational employment and wage estimates: Washington*. Retrieved from <http://www.bls.gov/oes/current/oes252011.htm>.
100. Kini, T., & Podolsky, A. (2016, June). *Does teaching experience increase teacher effectiveness? A review of the research*. Palo Alto, CA: Learning Policy Institute. See also Ladd, H., & Sorenson, D. (2014, March). *Returns to teacher experience: Student achievement and motivation in middle school* (Working Paper No. 112). Retrieved on May 13, 2016, from http://www.caldercenter.org/sites/default/files/WP%20112%20Update_0.pdf.
101. Author's calculation: the difference between the total projected enrollment in 2020 (22,897) and the enrollment in 2015–16 (13,270). Washington Department of Early Learning (2014, December).
102. Author's calculation based on an increased enrollment of 9,627, a class size maximum of 20, and a staff to student ratio of 1:10, assuming that teachers offer two part-day classes per day.

103. Dela Cruz interview (2015, September 23).
104. Washington Office of Superintendent of Public Instruction (2015, April 3).
105. This region is often divided into “central” and “eastern” Washington. This study will refer to the eastern two-thirds of the state as “eastern Washington.” Demographic data from Kids Count Data Center. Retrieved on February 9, 2016, from <http://datacenter.kidscount.org/data#WA/5/2/3,6,5,4/char/0>.
106. Percentage of adults with a college degree is the author’s calculation based on county-level education and population data from National Kids Count Data Center.
107. United States Census Bureau (2014). *QuickFacts: Yakima County, Washington*. Retrieved on February 9, 2016, from <http://www.census.gov/quickfacts/table/PST040214/53077>.
108. Information about the Yakima pilot from interview with Ruth Kagi (2015, September 23).
109. Thrive by Five Washington (2011). *Annual report: July 2010-June 2011*. Seattle: Thrive Washington.
110. Washington Department of Early Learning (2013).
111. Washington Department of Early Learning (2013).
112. Washington Department of Early Learning (2013).
113. Kagi interview (2015, September 23).
114. Interview with Lani Todd, Legislative and Public Policy Coordinator, the Service Employees International Union (2015, September 24).
115. Kagi interview (2015, September 23); Litzow interview (2015, October 1).
116. O’Sullivan, J., & Brunner, J. (2015, August 13). State funding back on table as court fines state \$100,000 a day. *Seattle Times*. Retrieved on April 18, 2016, from <http://www.seattletimes.com/seattle-news/education/supreme-court-orders-100000-per-day-fines-in-mccleary-case/>.
117. Washington Department of Early Learning (2013).
118. The Department of Early Learning notes that this goal may have been too ambitious, as it didn’t take into account the churn in family child care providers, many of whom have exited the field since the goal was set. Washington Department of Early Learning. (2015, May). *Early Achievers participation: progress on implementing a quality rating and improvement system in WA state*. Retrieved on February 19, 2016, from http://www.del.wa.gov/publications/elac-qrisc/docs/EA_External_Data_Dashboard.pdf.
119. Washington Department of Early Learning (2016, January).
120. Interview with Susan Cavanaugh, Director of Frontiers of Innovation, and Shane Riddle, Program and Policy Administrator, Department of Social and Health Services (2015, November 9).
121. Washington Department of Early Learning (2015, July 30). *Join DEL’s professional development community*. Retrieved from http://delconnect.blogspot.com/2015/07/historic-early-start-act-passes_7.html.
122. The Early Start Act, Wash. Rev. Code § 43.215.100(8)(a) (2015).
123. Hunter interview (2015, November 20).

North Carolina

1. Education Commission of the States. (2005, June). *Full-day kindergarten: A study of state policies in the United States*. Retrieved on December 7, 2015, from <http://fcd-us.org/sites/default/files/FullDayKindergarten.pdf>; *NC Leads in Offering Full-Day Kindergarten*. (2014, February 26). Retrieved from <http://buildthefoundation.org/2014/02/nc-leads-in-offering-full-day-kindergarten/>.
2. United Way of America Success by 6 (2005, July). *Stair steps to quality: A guide for states and communities developing quality rating systems for early care and education*. Retrieved on December 7, 2015, from http://www.earlychildhoodfinance.org/downloads/2005/MitchStairSteps_2005.pdf.
3. *Race to the Top—Early Learning Challenge Revised Final Results*. (2012, April). Retrieved from <http://www2.ed.gov/programs/racetothetop-earlylearningchallenge/applications/chart-of-scores.pdf>.

4. Ponder, K.W. (2011). *The Smart Start Story*. Unpublished manuscript.
5. North Carolina Partnership for Children. (2015) *Fiscal year 2014–15 report to the North Carolina General Assembly*. Retrieved on December 15, 2015, from <http://www.smartstart.org/about-smart-start/2014-15-annual-report/>.
6. Unpublished data from the North Carolina Department of Health and Human Services, Division of Child Development and Early Education (personal communication, November 6, 2015).
7. Title I data from Pruette, J. (2016, February 25). *North Carolina early education system: Sustaining impact*. Retrieved on May 8, 2016 from <http://www.ncleg.net/documentsites/committees/LOCHHS/HHS%20Subcommittees%20by%20Interim/2015-16%20HHS%20Subcommittees/Early%20Ed%20and%20Family%20Support%20Subcommittee/2%20-%20February%2025,%202016/Handouts%20and%20Presentations/Pruette%20-%20NC%20Early%20Ed%20System.pdf>; Unpublished Head Start data from the North Carolina Department of Public Instruction, Office of Early Learning (personal communication, May 10, 2016); Special education data calculated by author using data from The National Institute for Early Education Research. (2016). *The State of Preschool 2015: State Preschool Yearbook*. Retrieved on May 12, 2016, from http://nieer.org/sites/nieer/files/North_Carolina_2015.pdf.
8. Calculation by author using data from Endnote 7.
9. North Carolina Partnership for Children (2015).
10. North Carolina Department of Health and Human Services Division of Child Development and Early Education. (2016, March 9). *North Carolina pre-kindergarten program (NC Pre-K) requirements and guidance effective SFY 2015-16*. Retrieved on July 31, 2015, from http://ncchild_care.dhhs.state.nc.us/PDF_forms/NCPreK_Program_Requirements_Guidance.pdf.
11. Reynolds A.J., Richardson B.A., Hayakawa M., et al. (2014). Association of a full-day vs part-day preschool intervention with school readiness, attendance, and parent involvement. *The Journal of the American Medical Association*. 312(20), pp. 2126-2134. doi:10.1001/jama.2014.15376
12. Funding levels have been adjusted to 2015 dollars. Current Operations Appropriations Act of 1993, ch. 321, sec. 254, § 143B-168.12, 1993-321 N.C. Sess. Laws 1, 226-29; Ponder, K.W. (2011).
13. North Carolina Early Childhood Foundation (2015, April). *Early childhood budget trends in North Carolina*. Retrieved on January 4, 2016 from <http://buildthefoundation.org/wp-content/uploads/2015/04/Early-Learning-Budget-History-April-2015.pdf>.
14. Funding levels have been adjusted to 2015 dollars.
15. Only three of 91 local NC Pre-K contracting agencies currently use the classroom model. Unpublished data from the North Carolina Department of Health and Human Services, Division of Child Development and Early Education (personal communication, May 15, 2016).
16. Funding levels have been adjusted to 2015 dollars.
17. The National Institute for Early Education Research (2016).
18. Department of Health and Human Services, Division of Child Development and Early Education. (2015, August). *NC Pre-K payment rates by site type and guidance*. Retrieved on January 4, 2016 from http://ncchild_care.dhhs.state.nc.us/PDF_forms/NCPre-K_PaymentRatesGuidancebySiteType.pdf.
19. See <http://www2.ed.gov/programs/racetothetop-earlylearningchallenge/awards.html> for a detailed description of North Carolina’s Race to the Top Early Learning Challenge award.
20. See <http://earlylearningchallenge.nc.gov/> for a detailed description of North Carolina’s Race to the Top Early Learning Challenge activities.
21. Interview with Governor James Hunt (2015, November 3).
22. North Carolina Partnership for Children (2015).
23. Ponder (2011).
24. Ponder (2011).
25. Ponder (2011).

26. Ponder (2011).
27. Interview with Richard Clifford, Senior Scientist Emeritus at the Frank Porter Graham Child Development Institute (2015, November 3).
28. Ponder (2011).
29. Interview with Matt Gross, North Carolina Partnership for Children Policy Director (2015, November 2).
30. Leandro v. State, 488 S.E.2d 249 (N.C. 1997); Hoke Cnty. Bd. of Educ. v. State (Leandro II), 599 S.E.2d 365 (N.C. 2004).
31. Ponder, K. (2010, March). *Early childhood education and North Carolina's Smart Start Initiative*. Retrieved from <https://iei.ncsu.edu/wp-content/uploads/2013/02/Ponder-Early-Childhood-Ed-and-Smart-Start.pdf>.
32. *Republican party takes control over NC General Assembly*. (2010, November 3). Retrieved from <http://www.wect.com/Global/story.asp?S=13434773>.
33. North Carolina General Assembly, Fiscal Research Division (2011, February 23). *House and Senate Subcommittees on Education and Health and Human Services: Spending targets and general guidelines*. Retrieved on January 4, 2016 from <http://content.news14.com/pdf/SCT.pdf>.
34. The National Institute for Early Education Research (2012). *The state of preschool 2012: State preschool yearbook*. Retrieved on December 7, 2015 from http://nieer.org/sites/nieer/files/North%20Carolina_0.pdf; Leslie, L. (2011, May 26). *Smart Start supporters protest cuts*. Retrieved from <http://www.wral.com/news/state/nccapitol/blogpost/9650654/>.
35. Hoke Cnty. Bd. of Educ. v. State, No. 95 CVS 1158 (N.C. Super. Ct. 2011),
36. Sahadi, J. (2013, August 8). *North Carolina's republican tax experiment*. Retrieved from <http://money.cnn.com/2013/08/08/pf/taxes/tax-reform-north-carolina/>.
37. Ponder (2011).
38. North Carolina Partnership for Children (2011, March 21). *McDowell County Partnership for Children & Families, child care professionals and parents travel to Raleigh to ask McDowell County legislators to maintain investments in early childhood programs* (Press Release). Retrieved on January 4, 2016, from <http://www.mcdowellpartnership-smartstart.org/news.htm>.
39. See <http://first2000days.org/about/> for a detailed description of the First 2000 Days campaign.
40. At the time of publication, the fiscal year 2017 adjustment to the 2015-17 North Carolina biennial budget was still under negotiation.
41. See https://ballotpedia.org/June_Atkinson for a detailed description of June Atkinson's tenure at the Department of Public Instruction.
42. The National Institute for Early Education Research (2006). *The state of preschool 2006: State preschool yearbook*. Retrieved from http://nieer.org/sites/nieer/files/NC_2.pdf.
43. Interview with Ellen Peisner-Feinberg, Senior Scientist at the Frank Porter Graham Child Development Institute (2015, November 3).
44. Interview with John Pruette, Director of the Office of Early Learning at the Department of Public Instruction (2015, November 2).
45. Interview with Cindy Watkins, President of the North Carolina Partnership for Children (2015, November 5).
46. See <http://fpg.unc.edu/node/4609> for an overview of Frank Porter Graham's Smart Start evaluation history; Bryant, D., & Ponder, K. (2004). *North Carolina's Smart Start initiative: A decade of evaluation lessons*. The Evaluation Exchange, X(2), pp. 7-8. Retrieved on January 4, 2016, from <http://www.hfrp.org/var/hfrp/storage/original/application/f2dd8f1de9603d4c6971851bf8c24ce5.pdf>.
47. Frank Porter Graham Child Development Institute, Smart Start Evaluation Team (2002, September). *Demonstrating effective child care quality improvement*. Retrieved on October 1, 2015, from http://fpg.unc.edu/sites/fpg.unc.edu/files/resources/reports-and-policy-briefs/FPG_SmartStart_Demonstrating-Effective-CC-Quality-Improvement-September2002.pdf; Bernier, K., Boggs, V., Bordeaux, B., Scoville, S., Sotolongo, J., & Taylor, K. (2002, February). *North Carolina Smart Start evaluation notebook*. Retrieved on

- May 5, 2016, from http://fpg.unc.edu/sites/fpg.unc.edu/files/resources/other-resources/FPG_SmartStart_Evaluation-Notebook-February2002.pdf.
48. Frank Porter Graham Child Development Institute, Smart Start Evaluation Team (2003, March). *Smart Start and preschool child care quality in NC: Change over time and relation to children's readiness*. Retrieved on October 1, 2015, from http://fpg.unc.edu/sites/fpg.unc.edu/files/resources/reports-and-policy-briefs/FPG_SmartStart_SS-and-Preschool-Child-Care-Quality-in-NC-March2003.pdf.
 49. Peisner-Feinberg, E.S. (2014, May). *North Carolina Pre-Kindergarten program evaluation: Summary of research (2002–13)*. Retrieved on October 1, 2015, from <http://fpg.unc.edu/sites/fpg.unc.edu/files/resources/reports-and-policy-briefs/Summary%20of%20NC%20Pre-K%20Evaluation%20Findings%205-2014.pdf>.
 50. North Carolina Department of Public Instruction, Office of Early Learning (2011). *Evaluation of More at Four state pre-kindergarten: The first ten years*. Retrieved on May 20, 2016, from <http://www.ncleg.net/documents/sites/committees/JLEOC/Reports%20Received/Archives/2011%20Reports%20Received/More%20At%20Four-January/More%20At%20Four%20-%2010%20Year%20Summary.pdf>.
 51. Peisner-Feinberg, E.S., & Schaaf, J.M. (2010, October). *Long-term effects of the North Carolina More at Four Pre-Kindergarten Program: Children's reading and math skills at third grade*. Retrieved on February 1, 2016, from http://fpg.unc.edu/sites/fpg.unc.edu/files/resources/reports-and-policy-briefs/MAF_EOG_full_report.pdf.
 52. Muschkin, C.G., Ladd, H.F., & Dodge, K.A. (2015). Impact of North Carolina's early childhood initiatives on special education placements in third educational evaluation and policy analysis. *Educational Evaluation and Policy Analysis*, 37(4), pp. 478-500. doi:10.3102/0162373714559096
 53. Johnson-Staub, C. (2011, September 14). *The relationship between licensing and QRIS: Challenges and opportunities*. Retrieved on May 12, 2016, from <http://www.clasp.org/resources-and-publications/files/QRISandlicensing-NARA-091411-final.pdf>.
 54. See http://ncchildcare.nc.gov/providers/pv_sn2_hpae.asp for a detailed explanation of how points are earned for the Star Rated License.
 55. See <http://ers.fpg.unc.edu/c-overview-subcales-and-items-ecers-r> for an overview of the subscales and items of the ECERS-R rating scale, and <http://www.nj.gov/education/ece/checkups/checklist.pdf> for a more detailed ECERS-R classroom quality checklist.
 56. Tout, K., Starr, R., Soli, M., Moodie, S., Kirby, G., & Boller, K. (2010). *Compendium of quality rating systems and evaluations* (Prepared by Mathematica Policy Research and Child Trends for U.S. Department of Health and Human Services, Administration for Children and Families, Office of Planning Research, and Evaluation), ES 1-2. Retrieved on May 16, 2016, from http://www.acf.hhs.gov/programs/opre/cc/child_care_quality/compendium_qrs/qrs_compendium_final.pdf.
 57. Frank Porter Graham Child Development Institute, Smart Start Evaluation Team (2001, February). *Validating North Carolina's 5-star child care licensing system*. Retrieved on January 4, 2016, from http://fpg.unc.edu/sites/fpg.unc.edu/files/resources/reports-and-policy-briefs/FPG_SmartStart_Validating-NC-CC-Licensing-System-February2001.pdf.
 58. All licensed programs must still meet health and safety standards. See http://ncchildcare.nc.gov/providers/pv_sn2_ov_sr.asp for an overview of the Star Rated License history.
 59. Interview with Michele Rivest, Executive Director of the North Carolina Child Care Coalition (2015, November 2).
 60. North Carolina Department of Health and Human Services, Division of Child Care and Early Education (2016, January 1). *Subsidized child care market rates for child care centers*. Retrieved from http://ncchildcare.nc.gov/pdf_forms/center_market_rate_table_effective_01012016.pdf.
 61. North Carolina Department of Health and Human Services, Division of Child Care and Early Education (n.d.). *Resource quality packet*. Retrieved on April 7, 2016, from http://ncchildcare.nc.gov/PDF_forms/prelicworkshop_ResourceQualityPacket.pdf.
 62. North Carolina Department of Health and Human Services, Division of Child Development and Early Education (2016).

63. Personal email with Karen Ponder, former President of the North Carolina Partnership for Children (2016, May 18).
64. Child Care Services Association (2003). *Working in child care in North Carolina: The North Carolina child care workforce survey 2003*. Retrieved from <http://www.childcareservices.org/downloads/NC2003wfreport.pdf>; Child Care Services Association. (2015). *Working in early care and education in North Carolina: 2015 workforce study*. Retrieved from <http://www.childcareservices.org/wp-content/uploads/2016/01/2015-Workforce-Report-FNL.pdf>.
65. Howse, R. B., Trivette, C. M., Shindelar, L., Dunst, C. J., & The North Carolina Partnership for Children (2013). *The Smart Start resource guide of evidence-based and evidence-informed programs and practices: A summary of research evidence*. Retrieved on October 1, 2015, from http://www.smartstart.org/wpcontent/uploads/2015/05/SmartStartEBEI_Guide_052615.pdf.
66. The National Institute for Early Education Research (2016).
67. North Carolina Department of Health and Human Services, Division of Child Development and Early Education (2016, March 9).
68. Scott-Little, C., Brown, G., & Collins, E. (2013). *North Carolina foundations for early learning and development*. Retrieved on September 28, 2015, from http://ncchildcare.nc.gov/pdf_forms/NC_foundations.pdf.
69. Unpublished data from the North Carolina Department of Health and Human Services, Division of Child Development and Early Education (personal communication, November 6, 2015).
70. See <http://www.childcareservices.org/ps/teach-nc/> for a detailed discussion of the T.E.A.C.H. scholarship program.
71. See the “What is the history of the T.E.A.C.H. Early Childhood Project?” FAQ at <http://www.childcareservices.org/ps/teach-nc/> for an overview of T.E.A.C.H. program history.
72. Interview with Anna Carter, President of the Child Care Services Association (2015, November 6).
73. Carter interview (2015, November 6).
74. NC Pre-K teachers with an existing teaching license may earn a Preschool Add On certification in lieu of a birth-through-kindergarten license. See http://ncchildcare.nc.gov/pdf_forms/NCPre-K_TrackstoLicensure.pdf for detailed discussion of the different pathways to birth-through-kindergarten licensure.
75. Teachers must hold a B.A. or B.S. degree in early childhood education, child development, or a related field (human development/family studies or child psychology) with an overall grade point average of at least 2.5. Teachers with a B.A. or B.S. in a non-related field must take at least 24 semester hours of coursework in child development or early childhood education prior to pursuing a birth-through-kindergarten teaching license. Participating teachers may be eligible for scholarship assistance through the T.E.A.C.H. Early Childhood Project. See http://ncchildcare.nc.gov/pdf_forms/NCPre-K_FAQ_TeacherEducLic.pdf for a detailed discussion of birth-through-kindergarten licensure.
76. Interview with Cynthia Wheeler, Senior Manager at the Department of Health and Human Services, Division of Child Development and Early Education (2015, November 4).
77. Interview with Tamara Barnes, Regulatory Services Chief and former Interim Director of the Department of Health and Human Services, Division of Child Development and Early Education (2015, November 4).
78. Interview with Jennifer Johnson, Assistant Director for Education and Quality at the Department of Health and Human Services, Division of Child Development and Early Education (2015, November 4).
79. See http://earlylearningchallenge.nc.gov/sites/default/files/MeasureDevelopmentProject_Overview%20%205-8-16.pdf for a detailed discussion of EQUIPS.
80. Current Operations and Capital Improvements Appropriations Act of 2012, Part VII-A, sec. 7.A.1.(b), § 115C-83.1A-115C-105.41, 2012-142 N.C. Sess. Laws 1, 38-45.
81. See <http://earlylearningchallenge.nc.gov/activities/k-3-formative-assessment> for more information on the K-3 Formative Assessment in North Carolina.

82. K-3 Formative Assessment Consortium (n.d.). *Overview of a groundbreaking new early learning project*. Retrieved on January 4, 2016, from <http://earlylearningchallenge.nc.gov/sites/default/files/NorthCarolinaK3Overview.pdf>.
83. Child Care Services Association (2015).
84. Carter interview (2015, November 6).
85. Gross interview (2015, November 2).
86. National Women's Law Center (2014, December). *State child care assistance policies: North Carolina*. Retrieved from http://www.nwlc.org/sites/default/files/pdfs/ccsubsidy2014/north_carolina-child-care-subsidy2014.pdf.
87. Rose, T. (2015, September 27). *Governor's visit highlights early childhood development, business and education*. Retrieved from <https://mountainx.com/news/governors-visit-highlights-early-childhood-development-business-and-education>.
88. See <http://best-nc.org/best-nc-members/> for an overview of BEST NC.
89. Clifford interview (2015, November 3).
90. North Carolina General Assembly, Joint Legislative Oversight Committee on Health and Human Services, Subcommittee on Statewide Early Education and Family Support Programs (2016, April). *Final report to the full committee*. Retrieved on May 5, 2016, from <http://www.ncleg.net/documentsites/committees/JLOCHHS/HHS%20Subcommittees%20by%20Interim/2015-16%20HHS%20Subcommittees/Early%20Ed%20and%20Family%20Support%20Subcommittee/3%20-%20April%206,%202016/FINALReport%20-%20%20Early%20Ed%20Fam%20Support%20Subcommittee.pdf>.
91. Study Costs Associated with N.C. Pre-K Slots, H.R. 1040, 2015 Gen. Assemb., Reg. Sess. (N.C. 2016).
92. Collaboration of State Agencies/Early Educ., S.R. DRS45436-LUz-115C, 2015 Gen. Assemb., Reg. Sess. (N.C. 2016).
93. Office of State Budget and Management, Office of the Governor (2016). *Governor Pat McCrory's 2016–17 recommended budget adjustments*. Retrieved on May 10, 2016 from https://ncosbm.s3.amazonaws.com/s3fs-public/documents/files/BudgetBook_2016-17_2.pdf.

Conclusion

1. National Conference of State Legislatures (2016, January). *2015 enacted legislation on early care & education*. Retrieved from <http://www.ncsl.org/research/human-services/early-care-and-education-2015-legislative-action.aspx>.
2. Education Commission of the States (2016). *State pre-k funding for 2015-16 fiscal year: National trends in state preschool funding*. Denver, CO: Education Commission of the States.
3. Karoly, L.A. & Auger, A. (2016). *Informing investments in preschool quality and access in Cincinnati*. Santa Monica, CA: RAND.
4. Karoly & Auger (2016).
5. Karoly & Auger (2016).

Appendix

1. Merriam, S.B. (1998). *Qualitative Research and Case Study Applications in Education*. San Francisco: Jossey-Bass.
2. Barnett, W.S., Carolan, M.E., Squires, J.H., Brown, K.C., & Horowitz, M. (2015). *The state of preschool 2014*. Retrieved on April 13, 2016 from http://nieer.org/sites/nieer/files/Yearbook2014_full3.pdf
3. See Stake, R.E. (1995). *The Art of Case Study Research*. Thousand Oaks, CA: Sage Publications.
4. For a discussion of the iterative and integrated method of data collection and analysis, see Yin, R.K. (2006). Case study methods. In J.L. Green, G. Camilli, & P.B. Elmore (Eds.), *Handbook of Complementary Methods in Education Research* (111-122). Washington, DC: American Educational Research Association.

About the Authors

Marjorie Wechsler, Principal Research Manager, has more than 25 years of experience conducting policy research at the national, state, and local levels. Previously, Dr. Wechsler was co-director of SRI International's Center for Education Policy. She specializes in teacher development, school- and district-level reform, and preschool through 3rd grade education.

David L. Kirp, Senior Fellow in Residence, is the James D. Marver Professor of Public Policy at the Goldman School of Public Policy, University of California at Berkeley. He has written 17 books, including *The Sandbox Investment: The Preschool Movement* and *Kids-First Politics*. Currently, he is a contributing writer to *The New York Times*.

Titilayo Tinubu Ali is a Senior Researcher and Policy Analyst. She previously provided legal counsel and communications strategy to nonprofits, foundations, and corporations and performed policy research and analysis in the areas of early education and local school governance.

Madelyn Gardner is a Research and Policy Associate. Previously she worked at the Next Generation think tank where she focused on early childhood education and work-family policy in support of evidence-based policy development in California.

Anna Maier, a Research and Policy Associate, has over 10 years of experience in K-12 education. She began her career running an afterschool program for elementary school students in Oakland, and went on to teach 2nd and 3rd grade in the Oakland Unified School District and Aspire Public Schools.

Hanna Melnick, a Research and Policy Associate, previously taught as a Teach for America corps member and in East Palo Alto's Aspire Public School. After leaving the classroom, she worked on issues related to California's Local Control Funding Formula and the coordination of public preschool and subsidized child care.

Patrick M. Shields is the Executive Director of the Learning Policy Institute. Previously, Dr. Shields served as Executive Director for SRI International's Education Division, where he also directed Teaching and California's Future, a 15-year initiative to track the quality of the teacher workforce, which contributed to legislation supporting high-quality teaching for the poorest of California's students.



1530 Page Mill Road, Suite 200
Palo Alto, CA 94304
p: 650.332.9797

1301 Connecticut Avenue, Suite 500
Washington, DC. 20036
p: 202.830.0079
www.learningpolicyinstitute.org

The Learning Policy Institute conducts and communicates independent, high-quality research to improve education policy and practice. Working with policymakers, researchers, educators, community groups, and others, the Institute seeks to advance evidence-based policies that support empowering and equitable learning for each and every child. Nonprofit and nonpartisan, the Institute connects policymakers and stakeholders at the local, state, and federal levels with the evidence, ideas, and actions needed to strengthen the education system from preschool through college and career readiness.